

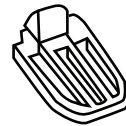

Wheelchair **Parts Catalog**

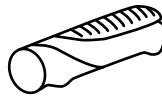

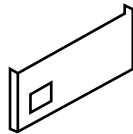
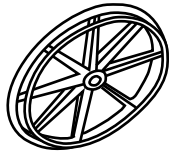
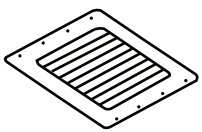

The Medline Difference

Non-Medline Chairs

Medline Chairs



PROBLEM
Inferior welds do not hold up well over time and under heavy loads.



SOLUTION
Tig welding throughout the frame means our frames are stronger and will last longer. **300 lb (136 kg) capacity on most Medline chairs vs. 250 lb (113 kg) competitors.**



PROBLEM
Thin coatings of chrome plating results in greater rusting of frame and components over time.



SOLUTION
Double coating of chrome plating and powder coating on frame and components gives maximum protection against rusting.



PROBLEM
Upholstery screws strip out over time since the screws are inserted into hollow frame tubes.



SOLUTION
Brass-threaded inserts used to fasten down upholstery ensure that no stripping occurs over time.



PROBLEM
Plastic seat cradles and armlocks break easily.



SOLUTION
Aluminum seat cradles and armlocks stay strong and sturdy, resisting any breakage.



PROBLEM
Elevated leg rest supports wear and rust, resulting in leg rests slipping out of position over time.



SOLUTION
Notched, stainless steel ratchet bars on elevated leg rests will not fall down and are resistant to rust.

Wheelchair **Parts**

Excel 2000
16-26



Excel K4
36-38



Excel Extra-Wide
44



Kidz Pediatric

MDS806120PED, MDS806120PEDE,
MDS806140PED, MDS806140PEDE 4

Excel 1000

MDS806100NE, MDS806100E 6
MDS806150NE, MDS806150E, MDS806200NE, MDS806200E ... 8
MDS806250NE, MDS806250E 10
MDS806300NE, MDS806300E 12

Excel K1 Basic

MDS806250NEE, MDS806300NEE, MDS806150EE,
MDS806200EE, MDS806250EE, MDS806300EE, 14

Excel 2000

MDS806100* 16
MDS806150*, MDS806150N 18
MDS806200*, MDS806200N 20
MDS806250*, MDS806250N, MDS806250DLA 22
MDS806300*, MDS806300N, MDS806300DLA 24
MDS806400, MDS806450 26

Excel 3000

MDS806250NDLX, MDS806250DLX 28
MDS806300NDLX, MDS806300DLX, MDS806200DLX 30

Excel K3

MDS806600N, MDS806600, MDS806600FLA 32
MDS806650N, MDS806650, MDS806650FLA 34

Excel K4

MDS806500N, MDS806500, MDS806560, MDS806570 36
MDS806550N, MDS806550, MDS806565, MDS806575 38

Excel K4 Basic

MDS806500NE, MDS806550NE, MDS806500E,
MDS806550E, MDS806560E, MDS806565E 40

Excel Hybrid

MDS806150HBD, MDS806200HBD 42
MDS806250HBD, MDS806250NHBD, MDS806300HBD 44

Excel Recliner

MDS808350, MDS808450, MDS808550, MDS808650 46

Excel Extra-Wide

MDS806700, MDS806700FLA, MDS806800,
MDS806800FLA, MDS806900, MDS806900FLA 48
MDS806750, MDS806750FLA, MDS806850,
MDS806850FLA, MDS806950 50

Excel Shuttle

MDS809650, MDS809750, MDS809850 52

Steel Transport

MDS808150, MDS808200 54

Superlight Freedom Transport

MDS808200SLRR, MDS808200SLBR,
MDS808200SLSR, MDS808200SLPR 56

Bariatric Aluminum Transport

MDS808200BAR 58

Standard Aluminum Transport

MDS808200AB, MDS808200AR 60

Deluxe Aluminum Transport

MDS808210AB, MDS808210AR 62

Ultralight Steel Transport

MDS808200W 64

Excel Translator

MDS808200TR, MDS808200TRR 66



Excel Kidz Pediatric

Excel Kidz with Desk-Length Arms and Swing-Away Footrests

Chair

MDS806120PED

MDS806140PED

Size

12" (30.5cm)

14" (35.6cm)

Arm Style

Swing-back desk-length arms

Desk-length arms

Leg Style

Swing-away footrests

Swing-away footrests

Excel Kidz with Desk-Length Arms and Elevating Leg Rests

Chair

MDS806120PEDE

MDS806140PEDE

Size

12" (30.5cm)

14" (35.6cm)

Arm Style

Swing-back desk-length arms

Swing-back desk-length arms

Leg Style

Elevating leg rests

Elevating leg rests

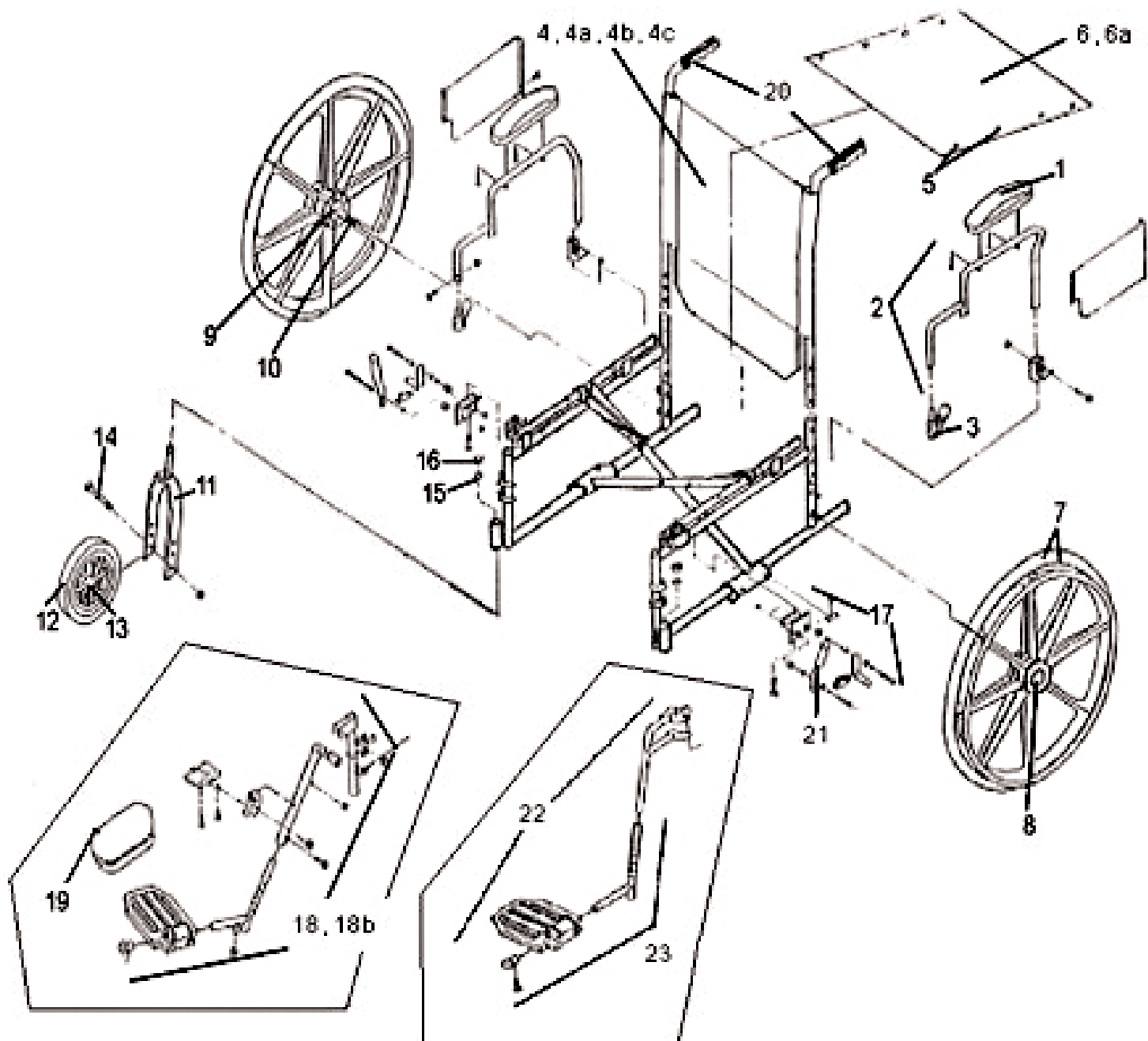

Excel Kidz Wheelchair Parts List

MDS806120PED, MDS806120PEDE, MDS806140PED, MDS806140PEDE

Number	Description	Part Number
1	ARMREST PAD, DESK LENGTH, EACH	WCA806915P
2	ARMREST W/PAD ASSEMBLY, DESK LENGTH, SWING BACK	WCA806968P
3	ARMLOCK ASSEMBLY	WCA806903K4
4	UPHOLSTERY, BACK, FOR 12" (30.5cm) CHAIR (YELLOW)	WCA808926P
4a	UPHOLSTERY, BACK, FOR 12" (30.5cm) (BLACK)	WCA808926PB
4b	UPHOLSTERY, BACK, FOR 14" (35.6cm) CHAIR (YELLOW)	WCA808926P1
4c	UPHOLSTERY, BACK, FOR 14" (35.6cm) (BLACK)	WCA808926PB1
5	SCREW AND WASHERS FOR UPHOLSTERY	WCA806975P
6	UPHOLSTERY, SEAT, FOR 12" (30.5cm) CHAIR	WCA808920P
6a	UPHOLSTERY, SEAT, FOR 14" (35.6cm) CHAIR	WCA808920P1
7	REAR WHEEL ASSEMBLY W/BEARING AND HANDRIM, EACH	WCA806935PRP
8	REAR WHEEL HUBCAP, EACH	WCA806902P
9	REAR WHEEL BEARING	WCA806955K
10	REAR AXLE AND HARDWARE	WCA806951RP
11	FRONT FORK, COMPOSITE, EACH	WCA806931P
12	FRONT CASTER 6" (15.2cm), W/BEARINGS, EACH	WCA806930PP
13	BEARINGS FOR FRONT CASTER	WCA806935PED
14	AXLE AND HARDWARE FOR FRONT CASTER, SET	WCA806933P
15	STEM BEARING FOR FRONT CASTER, PAIR	WCA806950PRP
16	DUST CAP, EACH	WCA806995P
17	WHEEL LOCK ASSEMBLY PAIR	WCA806990P
18	ELEVATING LEGREST, COMPOSITE FOOTPLATE, PAIR	WCA806985KIDZ
18b	ELEVATING LEGREST, COMPOSITE FOOTPLATE, BLACK, PAIR	WCA806985PB
19	CALF PAD, EACH	WCA806918P
20	HANDGRIPS, PAIR	WCA806909
21	WHEEL LOCK HANDLE, BLACK RUBBER TIP, EACH	WCA806907P
22	FOOTREST ASSEMBLY, COMPOSITE FOOTPLATE, YELLOW	WCA806965KIDZ
23	FOOTPLATE ASSEMBLY, COMPOSITE, PAIR	WCA806901P
Not shown	ANTI-TIPPERS	MDS85189K



Excel 1000

Excel 1000 with Full-Length Arms and Fixed Footrests

Chair	Size	Arm Style	Leg Style
MDS806100NE	16" (40.6cm)	Permanent full-length arms	Fixed footrests
MDS806100E	18" (45.7cm)	Permanent full-length arms	Fixed footrests

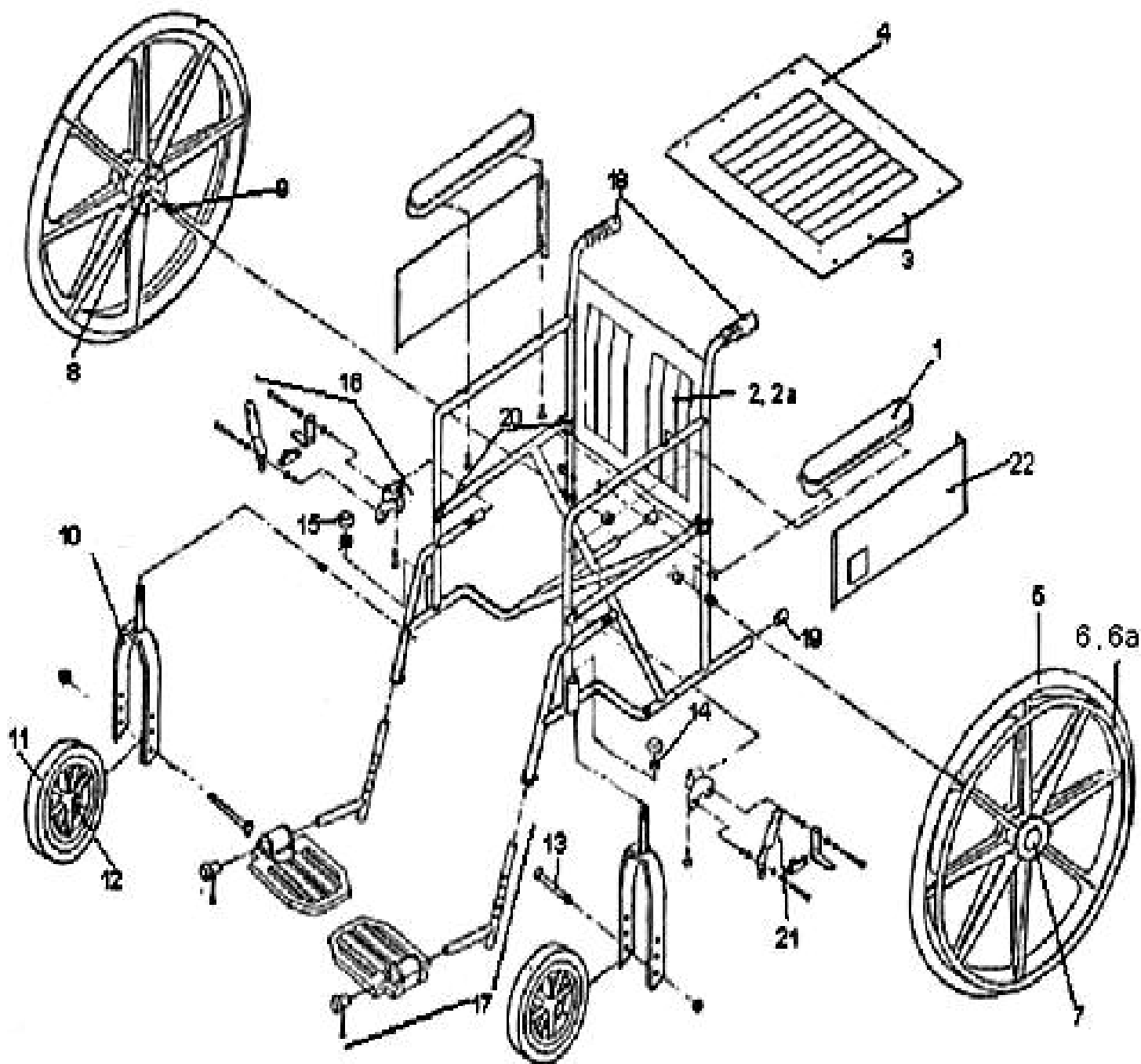

Excel 1000 Wheelchair Parts List

MDS806100NE, MDS806100E

Number	Description	Part Number
1	ARMREST PAD, FULL LENGTH, EACH	WCA806910BLK
2	UPHOLSTERY, BACK, 18"x16" (45.7x40.6cm), BLACK	WCA806925BLK
2a	UPHOLSTERY SET W/SCREWS, FOR NARROW CHAIR, 16" WIDE	WCA806920NS
3	SCREW AND WASHERS FOR SEAT & BACK UPHOLSTERY	WCA806975
4	UPHOLSTERY, SEAT, 18"x16" (45.7x40.6cm), BLACK	WCA806920BLK
5	RUBBER REAR WHEEL W/BEARING, NO HANDRIM, EACH	WCA806945
6	HANDRIM W/SCREWS, CHROME, EACH	WCA806940
6a	HANDRIM W/SCREWS, COMPOSITE, EACH	WCA806940COMP
7	REAR WHEEL HUBCAP, EACH	WCA806902
8	REAR WHEEL BEARING, SET	WCA806955PR
9	AXLE FOR REAR WHEEL, PERMANENT ARMS, EACH	WCA806951R
10	FRONT FORK HEMI HEIGHT ADJUSTABLE, BLACK, EACH	WCA806931HHA
11	FRONT CASTER 8" (20.3cm), WITH BEARINGS, EACH	WCA806930
12	BEARINGS FOR FRONT CASTER, PAIR	WCA806935PR
13	AXLE & HARDWARE FOR FRONT CASTER, SET	WCA806933
14	STEM BEARING FOR FRONT CASTER, PAIR	WCA806950PR
15	DUST CAP, EACH	WCA806995
16	WHEEL LOCK ASSEMBLY PAIR (PULL TO LOCK)	WCA806990PK4
17	FOOTPLATE ASSEMBLY	WCA806901
18	HANDGRIPS, PAIR	WCA806909
19	TUBE END CAP FOR REAR FRAME, EACH	WCA806904
20	SEAT GUIDES SET FRONT & REAR, PERM ARM, SET	WCA806980
21	WHEEL LOCK HANDLE, BLACK RUBBER TIP, EACH (PULL TO LOCK)	WCA806907
22	CLOSE GUARD PANELS	WCA806PANEL



Excel 1000

Excel 1000 with Full-Length Arms and Swing-Away Footrests

Chair	Size	Arm Style	Leg Style
MDS806150NE	16" (40.6cm)	Permanent full-length arms	Swing-away footrests
MDS806150E	18" (45.7cm)	Permanent full-length arms	Swing-away footrests

Excel 1000 with Full-Length Arms and Elevating Leg Rests

Chair	Size	Arm Style	Leg Style
MDS806200NE	16" (40.6cm)	Permanent full-length arms	Elevated leg rests
MDS806200E	18" (45.7cm)	Permanent full-length arms	Elevated leg rests

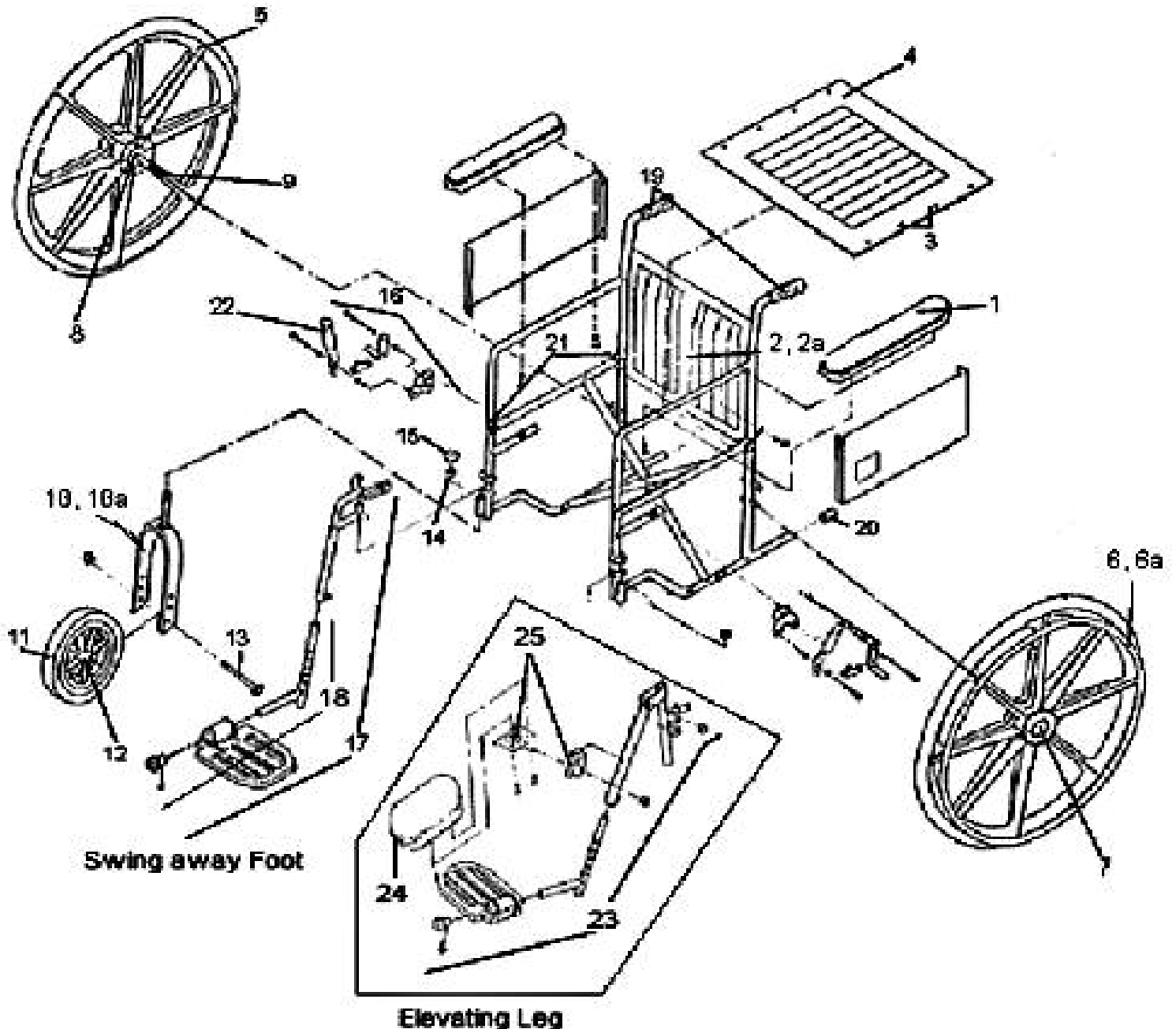

Excel 1000 Wheelchair Parts List

MDS806150NE, MDS806150E, MDS806200NE, MDS806200E

Number	Description	Part Number
1	ARMREST PAD, FULL LENGTH, EACH	WCA806910BLK
2	UPHOLSTERY, BACK, 18"x16" (45.7x40.6cm), BLACK	WCA806925BLK
2a	UPHOLSTERY SET W/SCREWS, FOR NARROW CHAIR, 16" WIDE	WCA806920NS
3	SCREW AND WASHERS FOR SEAT & BACK UPHOLSTERY	WCA806975
4	UPHOLSTERY, SEAT, 18"x16" (45.7x40.6cm), BLACK	WCA806920BLK
5	RUBBER REAR WHEEL W/BEARING, NO HANDRIM, EACH	WCA806945
6	HANDRIM W/SCREWS, CHROME, EACH	WCA806940
6a	HANDRIM W/SCREWS, COMPOSITE, EACH	WCA806940COMP
7	REAR WHEEL HUBCAP, EACH	WCA806902
8	REAR WHEEL BEARING, SET	WCA806955PR
9	AXLE FOR REAR WHEEL, PERMANENT ARMS, EACH	WCA806951R
10	FRONT FORK, STANDARD HEIGHT, CHROME, EACH	WCA806931
10a	FRONT FORK HEMI HEIGHT ADJUSTABLE, BLACK, EACH	WCA806931HHA
11	FRONT CASTER 8" (20.3cm), W/BEARINGS, EACH	WCA806930
12	BEARINGS FOR FRONT CASTER, PAIR	WCA806935PR
13	AXLE & HARDWARE FOR FRONT CASTER, SET	WCA806933
14	STEM BEARING FOR FRONT CASTER, PAIR	WCA806950PR
15	DUST CAP, EACH	WCA806995
16	WHEEL LOCK ASSEMBLY PAIR	WCA806990PK4
17	FOOTREST ASSEMBLY, BLACK, PAIR	WCA806965E
18	FOOTPLATE ASSEMBLY, BLACK, PAIR	WCA806901E
19	HANDGRIPS, PAIR	WCA806909
20	TUBE END CAP FOR REAR FRAME, EACH	WCA806904
21	SEAT GUIDES SET FRONT & REAR, PERM ARM, SET	WCA806980
22	WHEEL LOCK HANDLE, BLACK RUBBER TIP, EACH (PULL TO LOCK)	WCA806907
23	ELEVATING LEGREST, BLACK, NO PAD, PAIR	WCA806985E
24	CALF PAD, EACH	WCA806918BLK
25	BRACKET AND PLATFORM FOR CALF PAD, SET	WCA806919
Not shown	BOLT, PIVOT ELR	WCA806985PB



Excel 1000

Excel 1000 with Desk-Length Arms and Swing-Away Footrests

Chair

MDS806250NE

MDS806250E

Size

16" (40.6cm)

18" (45.7cm)

Arm Style

Removable desk-length arms

Removable desk-length arms

Leg Style

Swing-away footrests

Swing-away footrests

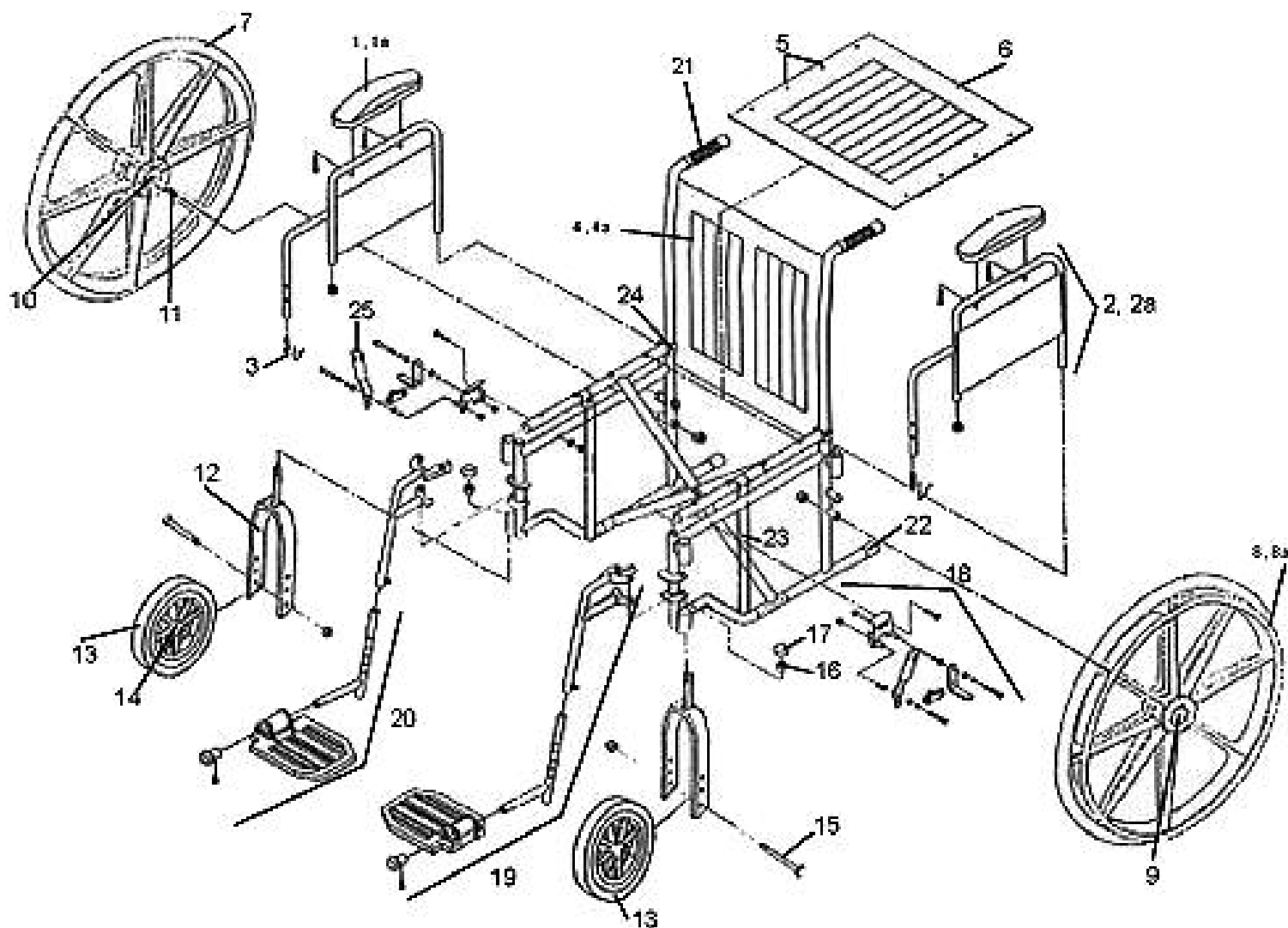

Excel 1000 Wheelchair Parts List

MDS806250NE, MDS806250E

Number	Description	Part Number
1	ARMREST PAD, DESK LENGTH, EACH	WCA806915BLK
1a	ARMREST PAD, FULL LENGTH, EACH	WCA806910BLK
2	ARMREST ASSEMBLY, DESK LENGTH, REMOVABLE, PAIR	WCA806960
2a	ARMREST ASSEMBLY, FULL LENGTH, REMOVABLE, PAIR	WCA806961
3	ARMLOCK PIN FOR REMOVABLE ARMS, EACH	WCA806903
4	UPHOLSTERY, BACK, 18"x16" (45.7x40.6cm), BLACK	WCA806925BLK
4a	UPHOLSTERY SET W/SCREWS, FOR NARROW CHAIR, 16" WIDE	WCA806920NS
5	SCREW AND WASHERS FOR SEAT & BACK UPHOLSTERY	WCA806975
6	UPHOLSTERY, SEAT, 18"x16" (45.7x40.6cm), BLACK	WCA806920BLK
7	RUBBER REAR WHEEL W/BEARING, NO HANDRIM, EACH	WCA806945
8	HANDRIM W/SCREWS, CHROME, EACH	WCA806940
8a	HANDRIM W/SCREWS, COMPOSITE, EACH	WCA806940COMP
9	REAR WHEEL HUBCAP, EACH	WCA806902
10	REAR WHEEL BEARING, SET	WCA806955PR
11	AXLE FOR REAR WHEEL, REMOVABLE ARMS, EACH	WCA806951R
12	FRONT FORK HEMI HEIGHT ADJUSTABLE, BLACK, EACH	WCA806931HHA
13	FRONT CASTER 8" (20.3cm), W/BEARINGS, EACH	WCA806930
14	BEARINGS FOR FRONT CASTER, PAIR	WCA806935PR
15	AXLE & HARDWARE FOR FRONT CASTER, SET	WCA806933
16	STEM BEARING FOR FRONT CASTER, PAIR	WCA806950PR
17	DUST CAP, EACH	WCA806995
18	WHEEL LOCK ASSEMBLY PAIR (PULL TO LOCK)	WCA806990R
19	FOOTREST ASSEMBLY, BLACK, PAIR	WCA806965E
20	FOOTPLATE ASSEMBLY, PAIR	WCA806901E
21	HANDGRIPS, PAIR	WCA806909
22	TUBE END CAP FOR REAR FRAME, EACH	WCA806904
23	SLIDE TUBE, EACH	WCA806996
24	SEAT GUIDES SET FRONT & REAR, REMOVABLE ARM, SET	WCA806981
25	WHEEL LOCK HANDLE, BLACK RUBBER TIP, EACH (PULL TO LOCK)	WCA806907
Not shown	LEGREST MOUNTING PINS	WCA806910



Excel 1000

Excel 1000 with Desk-Length Arms and Elevating Legrests

Chair

MDS806300NE

MDS806300E

Size

16" (40.6cm)

18" (45.7cm)

Arm Style

Removable desk-length arms

Removable desk-length arms

Leg Style

Elevating leg rests

Elevating leg rests

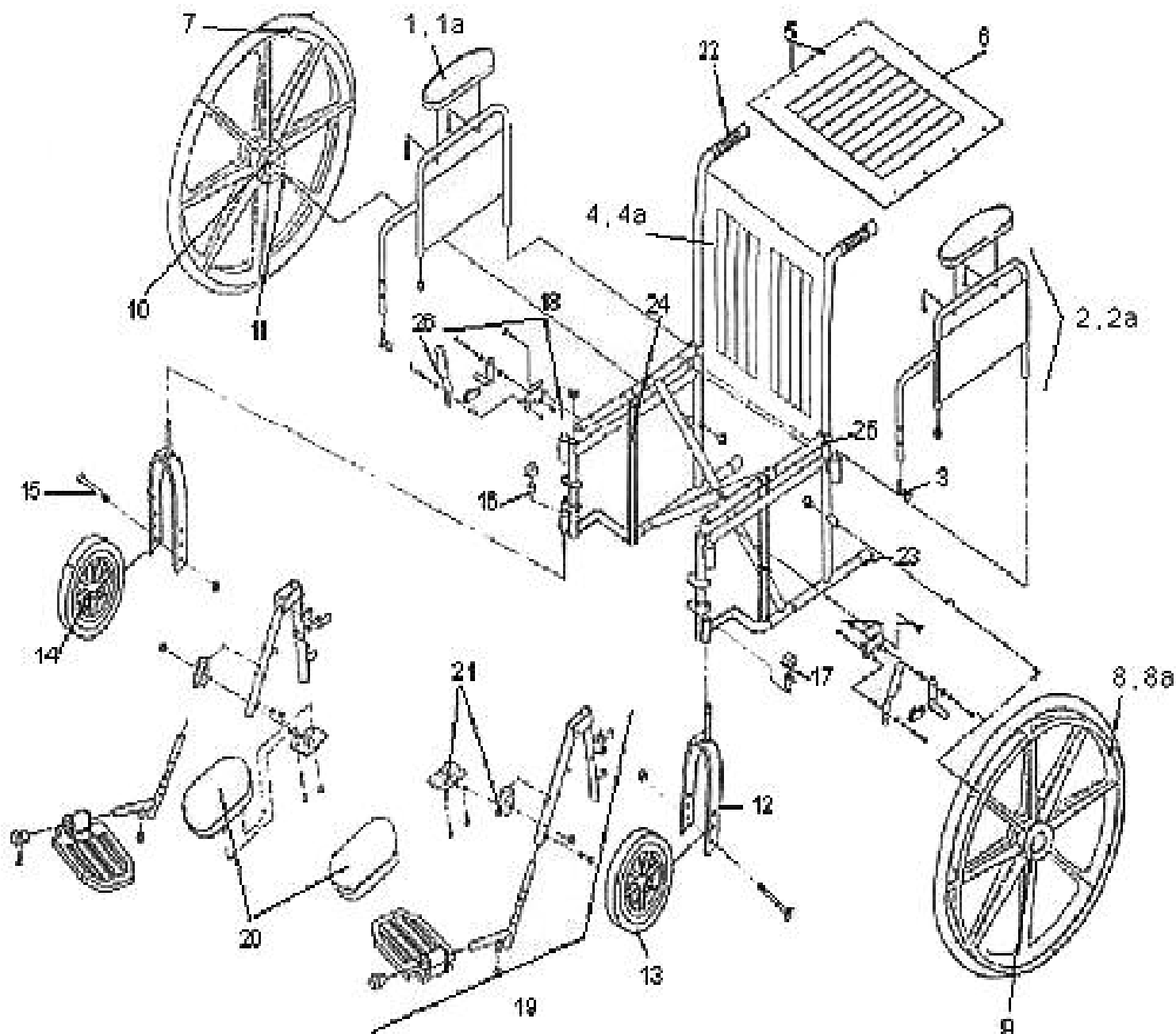

Excel 1000 Wheelchair Parts List

MDS806300NE, MDS806300E

Number	Description	Part Number
1	ARMREST PAD, DESK LENGTH, EACH	WCA806915BLK
1a	ARMREST PAD, FULL LENGTH, EACH	WCA806910BLK
2	ARMREST ASSEMBLY, DESK LENGTH, REMOVABLE, PAIR	WCA806960
2a	ARMREST ASSEMBLY, FULL LENGTH, REMOVABLE, PAIR	WCA806961
3	ARMLOCK PIN FOR REMOVABLE ARMS, EACH	WCA806903
4	UPHOLSTERY, BACK, 18"x16" (45.7x40.6cm), BLACK	WCA806925BLK
4a	UPHOLSTERY SET W/SCREWS, FOR NARROW CHAIR, 16" WIDE	WCA806920NS
5	SCREW AND WASHERS FOR SEAT & BACK UPHOLSTERY	WCA806975
6	UPHOLSTERY, SEAT, 18"x16" (45.7x40.6cm), BLACK	WCA806920BLK
7	RUBBER REAR WHEEL W/BEARING, NO HANDRIM, EACH	WCA806945
8	HANDRIM W/SCREWS, CHROME, EACH	WCA806940
8a	HANDRIM W/SCREWS, COMPOSITE, EACH	WCA806940COMP
9	REAR WHEEL HUBCAP, EACH	WCA806902
10	REAR WHEEL BEARING, SET	WCA806955PR
11	AXLE FOR REAR WHEEL, REMOVABLE ARMS, EACH	WCA806951R
12	FRONT FORK HEMI HEIGHT ADJUSTABLE, BLACK, EACH	WCA806931HHA
13	FRONT CASTER 8" (20.3cm), W/BEARINGS, EACH	WCA806930
14	BEARINGS FOR FRONT CASTER, PAIR	WCA806935PR
15	AXLE & HARDWARE FOR FRONT CASTER, SET	WCA806933
16	STEM BEARING FOR FRONT CASTER, PAIR	WCA806950PR
17	DUST CAP, EACH	WCA806995
18	WHEEL LOCK ASSEMBLY PAIR (PULL TO LOCK)	WCA806990R
19	ELEVATING LEGREST, BLACK, PAIR	WCA806985E
20	CALF PAD, EACH	WCA806918BLK
21	BRACKET AND PLATFORM FOR CALF PAD, SET	WCA806919
22	HANDGRIPS, PAIR	WCA806909
23	TUBE END CAP FOR REAR FRAME, EACH	WCA806904
24	SLIDE TUBE, EACH	WCA806996
25	SEAT GUIDES SET FRONT & REAR, REMOVABLE ARM, SET	WCA806981
26	WHEEL LOCK HANDLE, BLACK RUBBER TIP, EACH (PULL TO LOCK)	WCA806907
Not shown	BOLT, PIVOT ELR	WCA806985PB



Excel K1 Basic

Excel K1 Basic Chair

MDS806250NEE
MDS806300NEE
MDS806150EE
MDS806200EE
MDS806250EE
MDS806300EE

Arm Style

Desk Length Removable
Desk Length Removable
Full Length Permanent
Full Length Permanent
Desk Length Removable
Desk Length Removable

Leg Style

Swing Away Detachable Footrest
Swing Away Detachable Elevating Legrest
Swing Away Detachable Footrest
Permanent Footrest
Swing Away Detachable Footrest
Swing Away Detachable Elevating Legrest

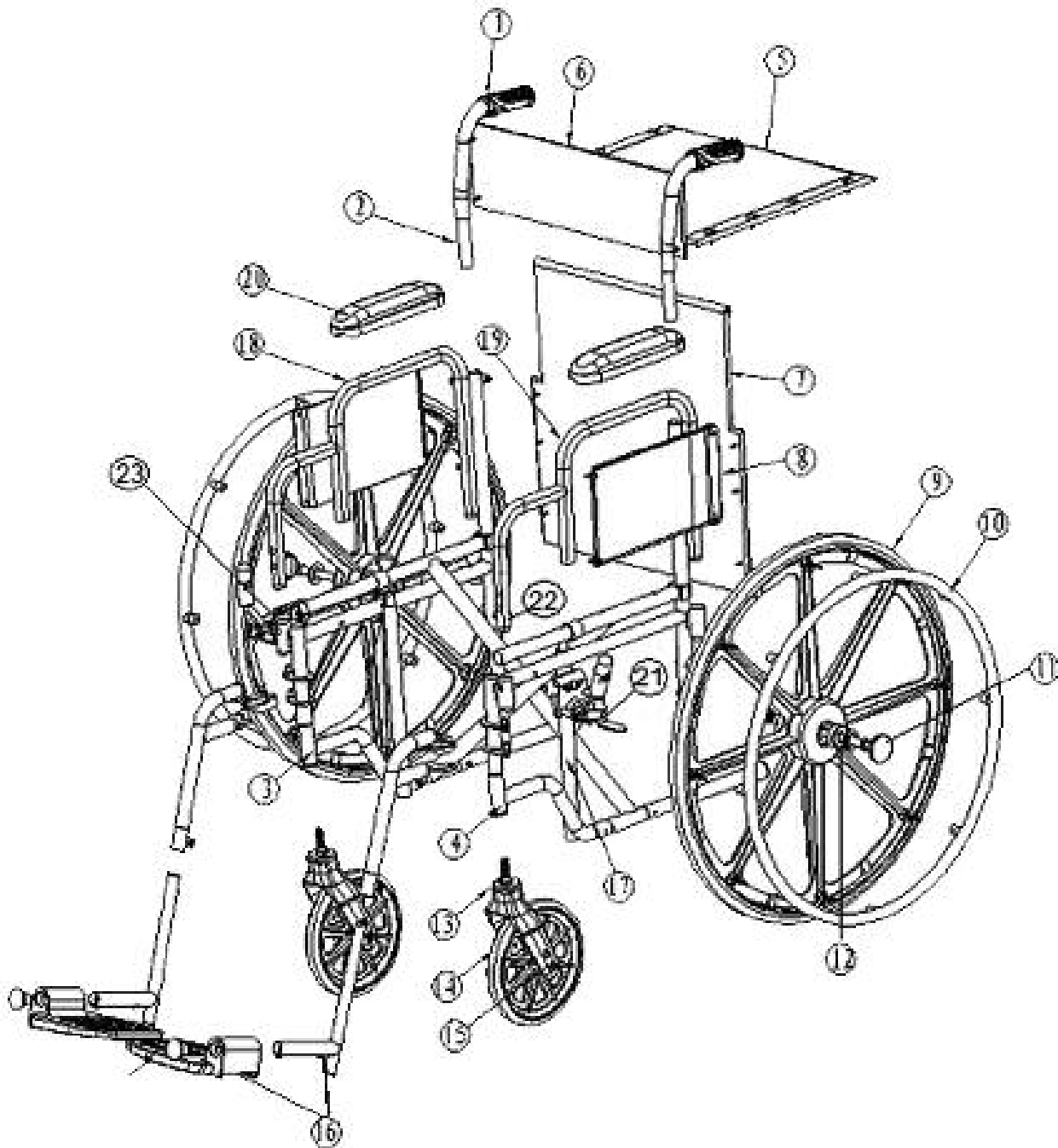

Excel K1 Basic Wheelchair Parts List

MDS806250NEE, MDS806300NEE, MDS806150EE, MDS806200EE, MDS806250EE, MDS806300EE

Number	Description	Part Number
1	HANDGRIPS, PAIR	WCA806909
2	UPPER HANDLES	WCA806100K1B
3, 4	STEM BEARING FOR FRONT CASTER, PAIR	WCA806950PRB
5	SEAT UPHOLSTERY - 18" (45.7cm)	WCA806920K1B
5a	SEAT UPHOLSTERY - 16" (40.6cm)	WCA806921K1B
5b	SEAT UPHOLSTERY - 20" (50.8cm)	WCA806927NYL
6	UPPER BACK UPHOLSTERY - 18" (45.7cm)	WCA806935K1B
6a	UPPER BACK UPHOLSTERY - 16" (40.6cm)	WCA806936K1B
6b	UPPER BACK UPHOLSTERY - 20" (50.8cm)	WCA806929NBU
7	LOWER BACK UPHOLSTERY - 18" (45.7cm)	WCA806925K1B
7a	LOWER BACK UPHOLSTERY - 16" (40.6cm)	WCA806926K1B
7b	LOWER BACK UPHOLSTERY - 20" (50.8cm)	WCA806929NBL
8, 18, 19	ARMREST ASSEMBLY, DESK LENGTH, REMOVABLE, PAIR	WCA806960
	ARMREST ASSEMBLY, FULL LENGTH, REMOVABLE, PAIR	WCA806961
9	RUBBER REAR WHEEL W/BEARING, NO HANDRIM, EACH	WCA806945
10	HANDRIM W/SCREWS, COMPOSITE, EACH	WCA806940COMP
11	REAR WHEEL HUBCAP, EACH	WCA806902
12	AXLE FOR REAR WHEEL, REMOVABLE ARMS, EACH	WCA806951R
	REAR WHEEL BEARING, SET	WCA806955PR
13	FRONT FORK HEMI HEIGHT ADJUSTABLE, BLACK, EACH	WCA806931K1B
14	FRONT CASTER 8", W/BEARINGS, EACH	WCA806930K1B
15	AXLE & HARDWARE FOR FRONT CASTER, SET	WCA806933K1B
	BEARINGS FOR FRONT CASTER, PAIR	WCA806935PR
16	FOOTREST ASSEMBLY, COMPOSITE, HEMI, PAIR	WCA806965E
	FOOTPLATE ASSEMBLY, COMPOSITE, PAIR	WCA806901
17	SLIDE TUBE, EACH	WCA806996K1B
20	ARMREST PAD, DESK LENGTH, EACH	WCA806915NYL
	ARMREST PAD, FULL LENGTH, EACH	WCA806910NYL
21	WHEEL LOCK ASSEMBLY, PAIR	WCA806990K1B
	WHEEL LOCK HANDLE, BLACK RUBBER TIP, EACH	WCA806907
22	ARMLOCK PIN FOR REMOVABLE ARMS, EACH	WCA806903
23	DUST CAP, EACH	WCA806995
24	ELEVATING LEGREST ASSEMBLY, COMPOSITE, HEMI, PAIR	WCA806985E
	FOOTPLATE ASSEMBLY, COMPOSITE, PAIR	WCA806901
	BRACKET AND PLATFORM FOR CALF PAD, SET	WCA806919
Not shown	BOLT, PIVOT ELR	WCA806985PB
Not shown	LEGREST MOUNTING PINS	WCA806910



Excel 2000

Excel 2000 with Full-Length Arms and Fixed Footrests

Chair

MDS806100*

Size

18" (45.7cm)

Arm Style

Permanent full-length arms

Leg Style

Fixed footrests

*D-Blk, RBY=Ruby, NVY=Navy

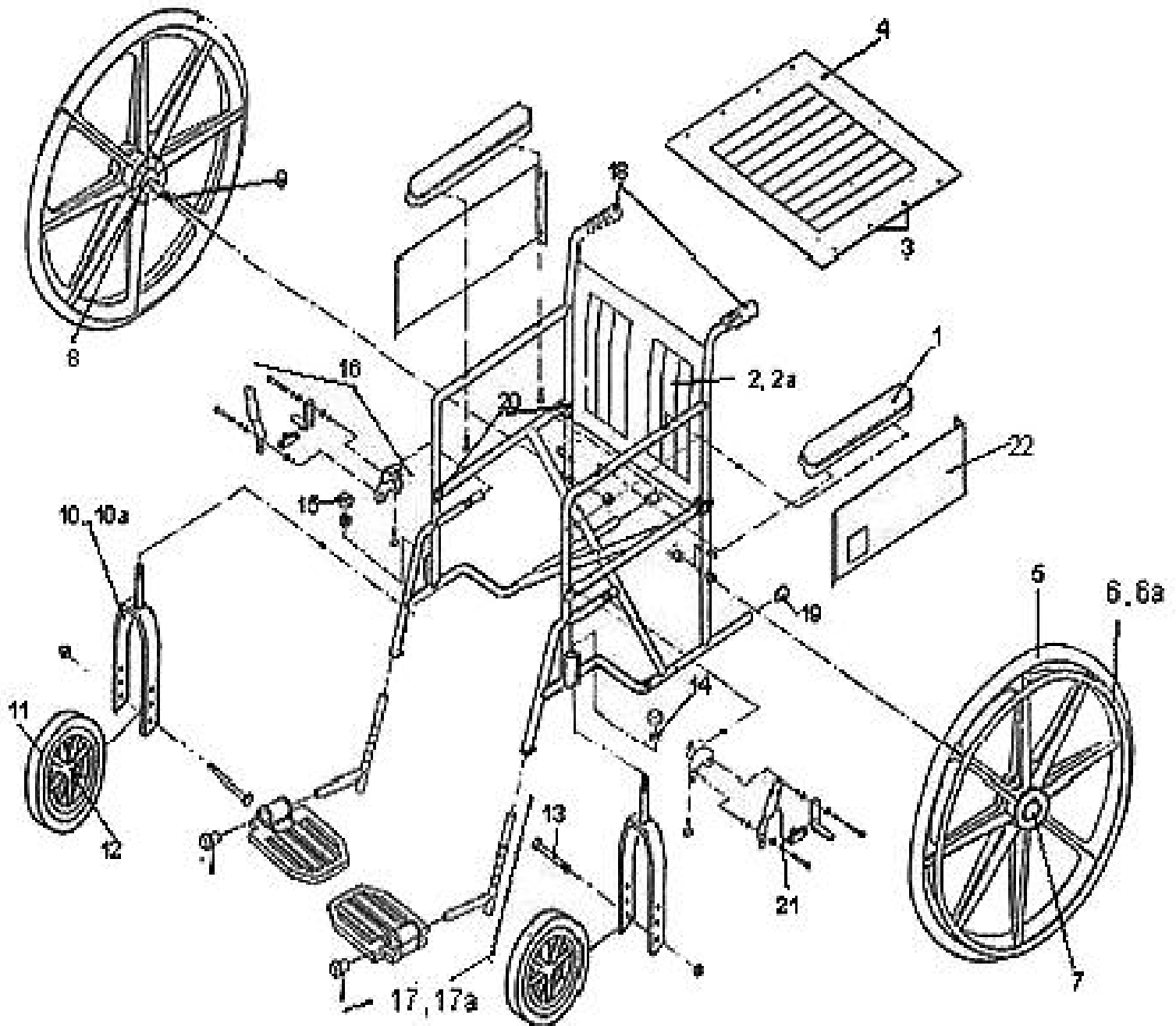

Excel 2000 Wheelchair Parts List

MDS806100

Number	Description	Part Number
1	ARMREST PAD, FULL LENGTH, EACH	WCA806910***
2	UPHOLSTERY, BACK, 18"x16" (45.7x40.6cm), BLACK	WCA806925BLK
2a	UPHOLSTERY SET W/SCREWS, FOR NARROW CHAIR, 16" WIDE	WCA806920NS
3	SCREW AND WASHERS FOR SEAT & BACK UPHOLSTERY	WCA806975
4	UPHOLSTERY, SEAT, 18"x16" (45.7x40.6cm), BLACK	WCA806920BLK
5	RUBBER REAR WHEEL W/BEARING, NO HANDRIM, EACH	WCA806945
6	HANDRIM W/SCREWS, CHROME, EACH	WCA806940
6a	HANDRIM W/SCREWS, COMPOSITE, EACH	WCA806940COMP
7	REAR WHEEL HUBCAP, EACH	WCA806902
8	REAR WHEEL BEARING, SET	WCA806955PR
9	AXLE FOR REAR WHEEL, PERMANENT ARMS, EACH	WCA806951PK4
10	FRONT FORK, STANDARD HEIGHT, CHROME, EACH	WCA806931
10a	FRONT FORK HEMI HEIGHT ADJUSTABLE, BLACK, EACH	WCA806931HHA
11	FRONT CASTER 8" (20.3cm), W/BEARINGS, EACH	WCA806930
12	BEARINGS FOR FRONT CASTER, PAIR	WCA806935PR
13	AXLE & HARDWARE FOR FRONT CASTER, SET	WCA806933
14	STEM BEARING FOR FRONT CASTER, PAIR	WCA806950PR
15	DUST CAP, EACH	WCA806995
16	WHEEL LOCK ASSEMBLY PAIR (PULL TO LOCK)	WCA806990PK4
17	FOOTPLATE ASSEMBLY, ALUMINUM, PAIR	WCA806900
17a	FOOTPLATE ASSEMBLY, COMPOSITE, PAIR	WCA806901
18	HANDGRIPS, PAIR	WCA806909
19	TUBE END CAP FOR REAR FRAME, EACH	WCA806904
20	SEAT GUIDES SET FRONT & REAR, PERM ARM, SET	WCA806980
21	WHEEL LOCK HANDLE, BLACK RUBBER TIP, EACH (PULL TO LOCK)	WCA806907
22	CLOSE GUARD PANELS	WCA806PANEL

*** BLK=BLACK, NVY=NAVY, RBY=RUBY, SLG=SILVER GRAY, DOE=DOEVAN BLUE



Excel 2000

Excel 2000 with Full-Length Arms and Swing-Away Footrests

Chair	Size	Arm Style	Leg Style
MDS806150*	18" (45.7cm)	Permanent full-length arms	Swing-away footrests
MDS806150N	16" (40.6cm)	Permanent full-length arms	Swing-away footrests, Narrow

*D=Blk, RBY=Ruby, NVY=Navy

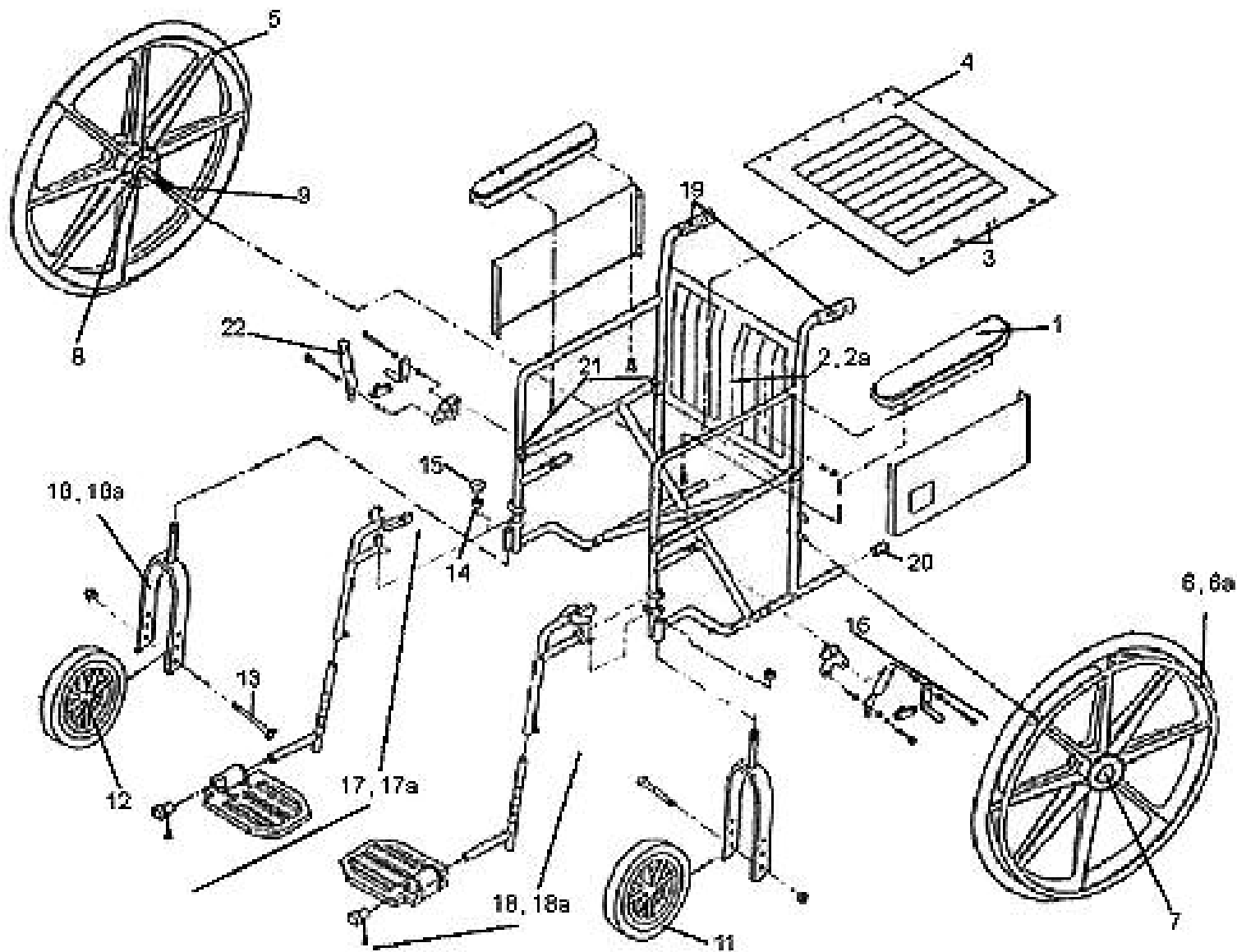

Excel 2000 Wheelchair Parts List

MDS806150, MDS806150N

Number	Description	Part Number
1	ARMREST PAD, FULL LENGTH, EACH	WCA806910***
2	UPHOLSTERY, BACK, 18"x16" (45.7x40.6cm), BLACK	WCA806925BLK
2a	UPHOLSTERY SET W/SCREWS, FOR NARROW CHAIR, 16" WIDE	WCA806920NS
3	SCREW AND WASHERS FOR SEAT & BACK UPHOLSTERY	WCA806975
4	UPHOLSTERY, SEAT, 18"x16" (45.7x40.6cm), BLACK	WCA806920BLK
5	RUBBER REAR WHEEL W/BEARING, NO HANDRIM, EACH	WCA806945
6	HANDRIM W/SCREWS, CHROME, EACH	WCA806940
6a	HANDRIM W/SCREWS, COMPOSITE, EACH	WCA806940COMP
7	REAR WHEEL HUBCAP, EACH	WCA806902
8	REAR WHEEL BEARING, SET	WCA806955PR
9	AXLE FOR REAR WHEEL, PERMANENT ARMS, EACH	WCA806951R
10	FRONT FORK, STANDARD HEIGHT, CHROME, EACH	WCA806931
10a	FRONT FORK HEMI HEIGHT ADJUSTABLE, BLACK, EACH	WCA806931HHA
11	FRONT CASTER 8" (20.3cm), W/BEARINGS, EACH	WCA806930
12	BEARINGS FOR FRONT CASTER, PAIR	WCA806935PR
13	AXLE & HARDWARE FOR FRONT CASTER, SET	WCA806933
14	STEM BEARING FOR FRONT CASTER, PAIR	WCA806950PR
15	DUST CAP, EACH	WCA806995
16	WHEEL LOCK ASSEMBLY PAIR	WCA806990PK4
17	FOOTREST ASSEMBLY, ALUMINUM FOOTPLATE, HEMI, PAIR	WCA806965HEMI
17a	FOOTREST ASSEMBLY, COMPOSITE FOOTPLATE, HEMI, PAIR	WCA806965HCMP
18	FOOTPLATE ASSEMBLY, ALUMINUM, PAIR	WCA806900
18a	FOOTPLATE ASSEMBLY, COMPOSITE, PAIR	WCA806901
19	HANDGRIPS, PAIR	WCA806909
20	TUBE END CAP FOR REAR FRAME, EACH	WCA806904
21	SEAT GUIDES SET FRONT & REAR, PERM ARM, SET	WCA806980
22	WHEEL LOCK HANDLE, BLACK RUBBER TIP, EACH (PULL TO LOCK)	WCA806907

*** BLK=BLACK, NVY=NAVY, RBY=RUBY, SLG=SILVER GRAY, DOE=DOEVAN BLUE



Excel 2000

Excel 2000 with Full-Length Arms and Elevated Legrests

Chair	Size	Arm Style	Leg Style
MDS806200*	18" (45.7cm)	Permanent full-length arms	Elevated leg rests
MDS806200N	16" (40.6cm)	Permanent full-length arms	Elevated leg rests, Narrow

*D-Blk, RBY=Ruby, NVY=Navy

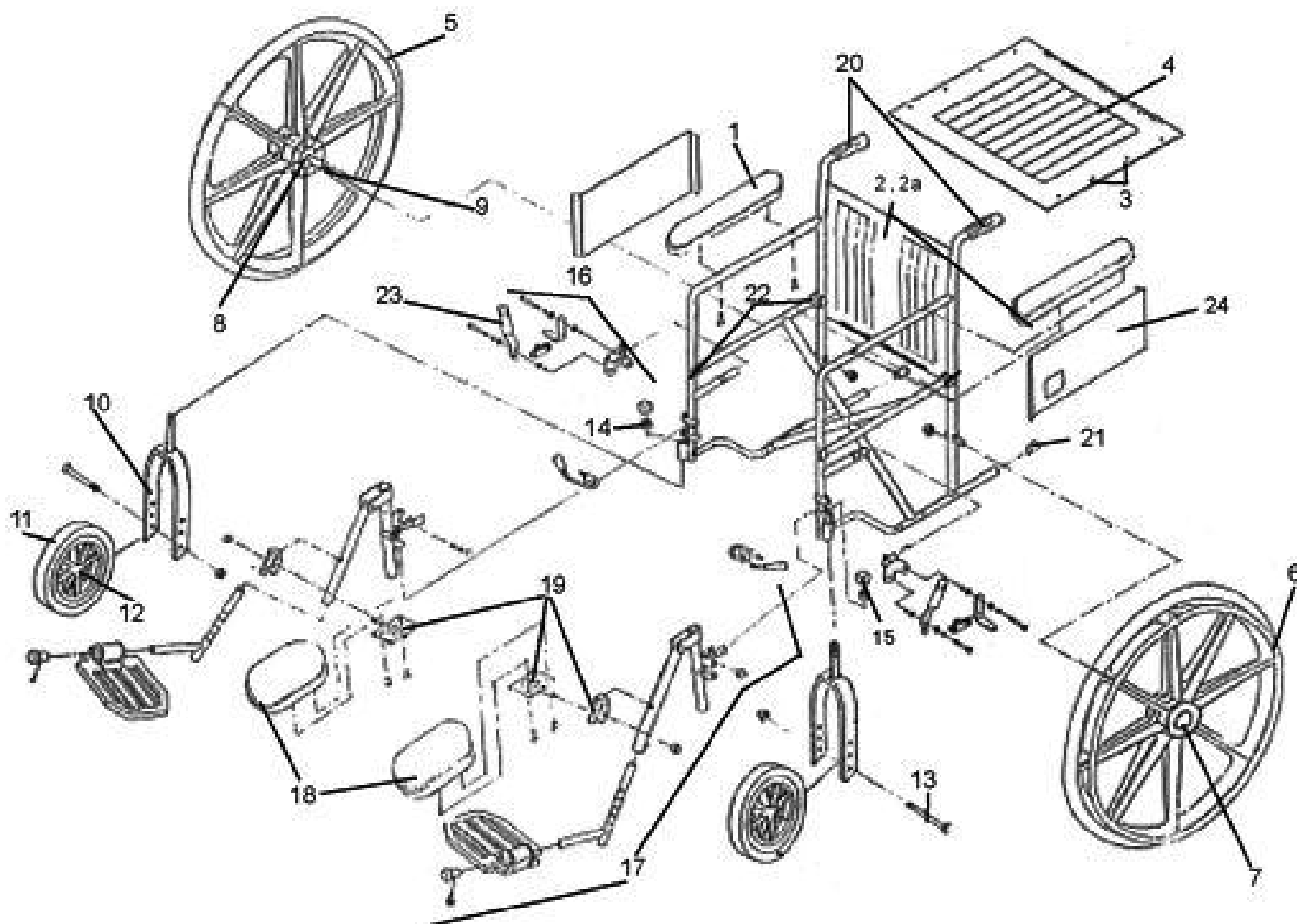

Excel 2000 Wheelchair Parts List

MDS806200, MDS806200N

Number	Description	Part Number
1	ARMREST PAD, FULL LENGTH, EACH	WCA806910***
2	UPHOLSTERY, BACK, 18"x16" (45.7x40.6cm), BLACK	WCA806925BLK
2a	UPHOLSTERY SET W/SCREWS, FOR NARROW CHAIR, 16" WIDE	WCA806920NS
3	SCREW AND WASHERS FOR SEAT & BACK UPHOLSTERY	WCA806975
4	UPHOLSTERY, SEAT, 18"x16" (45.7x40.6cm), BLACK	WCA806920BLK
5	RUBBER REAR WHEEL W/BEARING, NO HANDRIM, EACH	WCA806945
6	HANDRIM W/SCREWS, COMPOSITE, EACH	WCA806940COMP
7	REAR WHEEL HUBCAP, EACH	WCA806902
8	REAR WHEEL BEARING, SET	WCA806955PR
9	AXLE FOR REAR WHEEL, PERMANENT ARMS, EACH	WCA806951R
10	FRONT FORK HEMI HEIGHT ADJUSTABLE, BLACK, EACH	WCA806931HHA
11	FRONT CASTER 8" (20.3cm), W/BEARINGS, EACH	WCA806930
12	BEARINGS FOR FRONT CASTER, PAIR	WCA806935PR
13	AXLE & HARDWARE FOR FRONT CASTER, SET	WCA806933
14	STEM BEARING FOR FRONT CASTER, PAIR	WCA806950PR
15	DUST CAP, EACH	WCA806995
16	WHEEL LOCK ASSEMBLY PAIR (PULL TO LOCK)	WCA806990PK4
17	ELEVATING LEGREST, COMP. FOOTPLATE, HEMI, W/CALF PAD, PAIR	WCA806985HCMP
18	CALF PAD, EACH	WCA806918***
19	BRACKET AND PLATFORM FOR CALF PAD, SET	WCA806919
20	HANDGRIPS, PAIR	WCA806909
21	TUBE END CAP FOR REAR FRAME, EACH	WCA806904
22	SEAT GUIDES SET FRONT & REAR, PERM ARM, SET OF 4	WCA806980
23	WHEEL LOCK HANDLE, BLACK RUBBER TIP, EACH (PULL TO LOCK)	WCA806907
24	CLOSE GUARD PANELS, EACH	WCA806PANEL
Not shown	BOLT, PIVOT ELR	WCA806985PB

*** BLK=BLACK, NVY=NAVY, RBY=RUBY, SLG=SILVER GRAY, DOE=DOEVAN BLUE



Excel 2000

Excel 2000 with Desk-Length Arms and Swing-Away Footrests

Chair	Size	Arm Style	Leg Style
MDS806250*	18" (45.7cm)	Removable desk-length arms	Swing-away footrests
MDS806250N	16" (40.6cm)	Removable desk-length arms	Swing-away footrests
MDS806250DFLA	18" (45.7cm)	Removable full-length arms	Swing-away footrests

*D-Blk, RBY=Ruby, Nvy=Navy

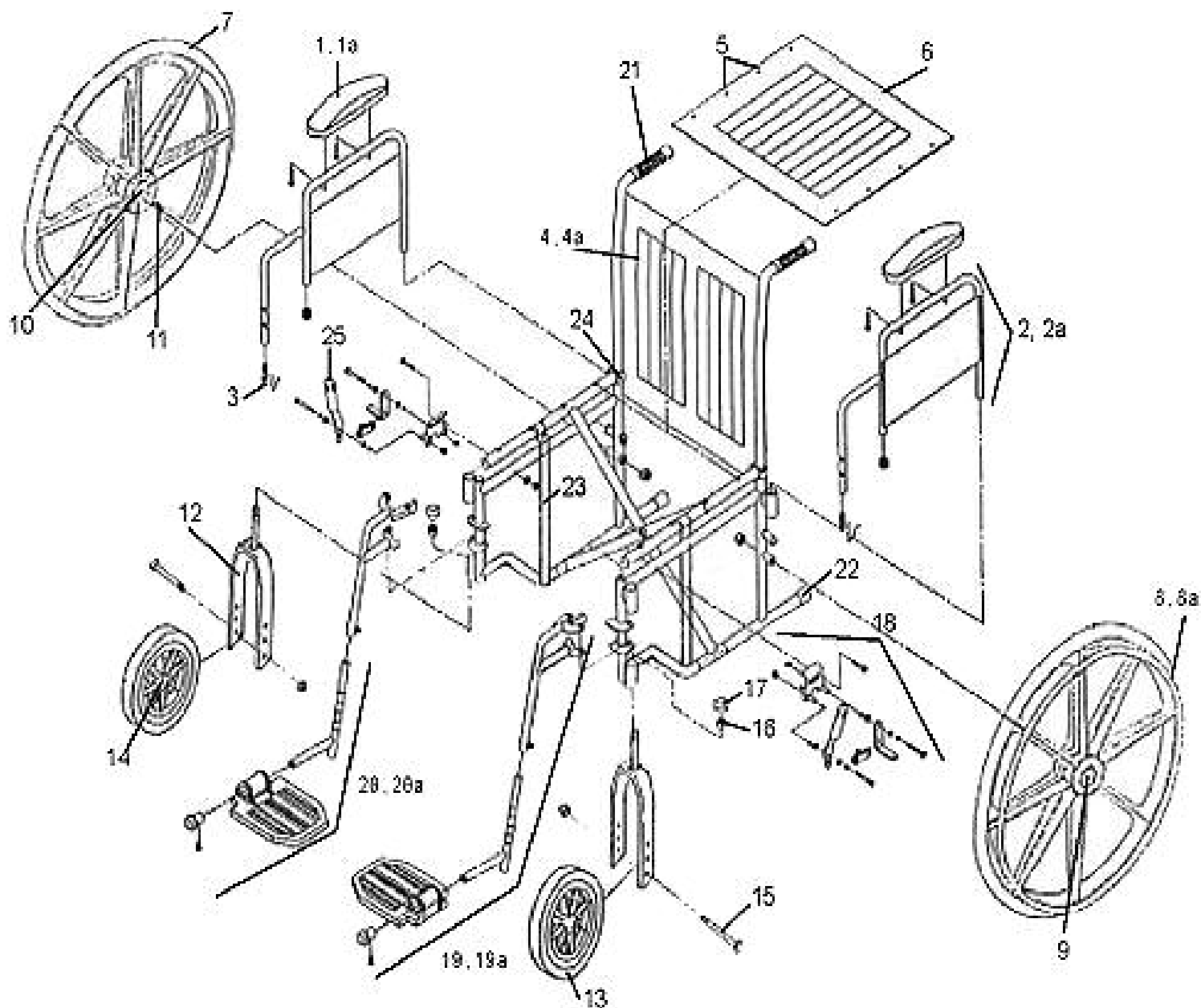

Excel 2000 Wheelchair Parts List

MDS806250, MDS806250N, MDS806250DFLA

Number	Description	Part Number
1	ARMREST PAD, DESK LENGTH, EACH	WCA806915***
1a	ARMREST PAD, FULL LENGTH, EACH	WCA806910***
2	ARMREST ASSEMBLY, DESK LENGTH, REMOVABLE, PAIR	WCA806960
2a	ARMREST ASSEMBLY, FULL LENGTH, REMOVABLE, PAIR	WCA806961
3	ARMLOCK PIN FOR REMOVABLE ARMS, EACH	WCA806903
4	UPHOLSTERY, BACK, 18"x16" (45.7x40.6cm), BLACK	WCA806925BLK
4a	UPHOLSTERY SET W/SCREWS, FOR NARROW CHAIR, 16" WIDE	WCA806920NS
5	SCREW AND WASHERS FOR SEAT & BACK UPHOLSTERY	WCA806975
6	UPHOLSTERY, SEAT, 18"x16" (45.7x40.6cm), BLACK	WCA806920BLK
7	RUBBER REAR WHEEL W/BEARING, NO HANDRIM, EACH	WCA806945
8	HANDRIM W/SCREWS, CHROME, EACH	WCA806940
8a	HANDRIM W/SCREWS, COMPOSITE, EACH	WCA806940COMP
9	REAR WHEEL HUBCAP, EACH	WCA806902
10	REAR WHEEL BEARING, SET	WCA806955PR
11	AXLE FOR REAR WHEEL, REMOVABLE ARMS, EACH	WCA806951R
12	FRONT FORK HEMI HEIGHT ADJUSTABLE, BLACK, EACH	WCA806931HHA
13	FRONT CASTER 8" (20.3cm), W/BEARINGS, EACH	WCA806930
14	BEARINGS FOR FRONT CASTER, PAIR	WCA806935PR
15	AXLE & HARDWARE FOR FRONT CASTER, SET	WCA806933
16	STEM BEARING FOR FRONT CASTER, PAIR	WCA806950PR
17	DUST CAP, EACH	WCA806995
18	WHEEL LOCK ASSEMBLY PAIR (PULL TO LOCK)	WCA806990R
19	FOOTREST ASSEMBLY, ALUMINUM FOOTPLATE, HEMI, PAIR	WCA806965HEMI
19a	FOOTREST COMPOSITE FOOTPLATE, HEMI, PAIR	WCA806965HCMP
20	FOOTPLATE ASSEMBLY, ALUMINUM, PAIR	WCA806900
20a	FOOTPLATE ASSEMBLY, COMPOSITE, PAIR	WCA806901
21	HANDGRIPS, PAIR	WCA806909
22	TUBE END CAP FOR REAR FRAME, EACH	WCA806904
23	SLIDE TUBE, EACH	WCA806996
24	SEAT GUIDES SET FRONT & REAR, REMOVABLE ARM, SET	WCA806981
25	WHEEL LOCK HANDLE, BLACK RUBBER TIP, EACH (PULL TO LOCK)	WCA806907

*** BLK=BLACK, NVY=NAVY, RBY=RUBY, SLG=SILVER GRAY, DOE=DOEVAN BLUE



Excel 2000

Excel 2000 with Desk-Length Arms and Elevating Legrests

Chair	Size	Arm Style	Leg Style
MDS806300*	18" (45.7cm)	Removable desk-length arms	Elevating leg rests
MDS806300N	16" (40.6cm)	Removable desk-length arms	Elevating leg rests
MDS806300DFLA	18" (45.7cm)	Removable full-length arms	Elevating leg rests

*D-Blk, RBY=Ruby, NVY=Navy

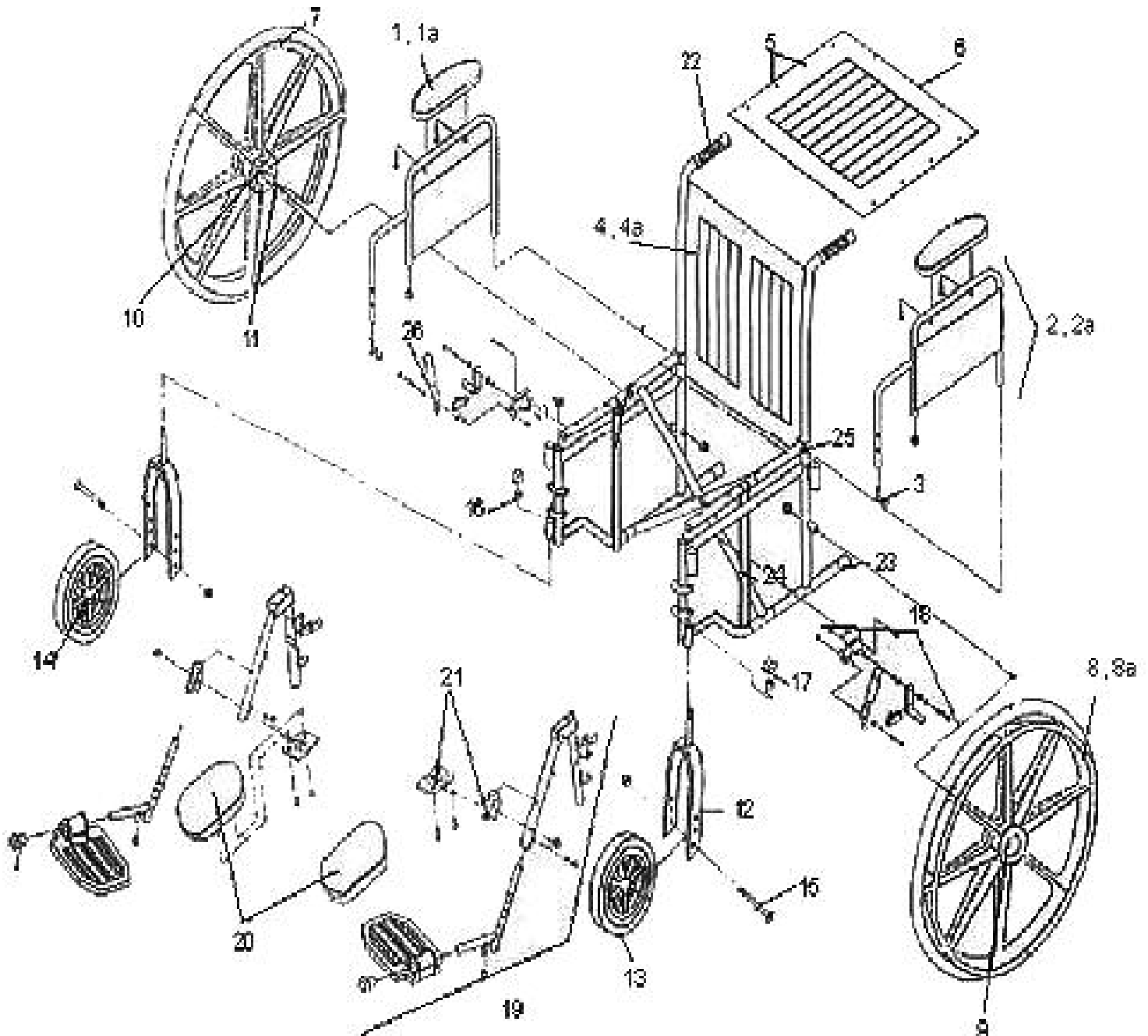

Excel 2000 Wheelchair Parts List

MDS806300, MDS806300N, MDS806300DFLA

Number	Description	Part Number
1	ARMREST PAD, DESK LENGTH, EACH	WCA806915***
1a	ARMREST PAD, FULL LENGTH, EACH	WCA806910***
2	ARMREST ASSEMBLY, DESK LENGTH, REMOVABLE, PAIR	WCA806960
2a	ARMREST ASSEMBLY, FULL LENGTH, REMOVABLE, PAIR	WCA806961
3	ARMLOCK PIN FOR REMOVABLE ARMS, EACH	WCA806903
4	UPHOLSTERY, BACK, 18"x16" (45.7x40.6cm), BLACK	WCA806925BLK
4a	UPHOLSTERY SET W/SCREWS, FOR NARROW CHAIR, 16" (40.6cm) WIDE	WCA806920NS
5	SCREW AND WASHERS FOR SEAT & BACK UPHOLSTERY	WCA806975
6	UPHOLSTERY, SEAT, 18"x16" (45.7x40.6cm), BLACK	WCA806920BLK
7	RUBBER REAR WHEEL W/BEARING, NO HANDRIM, EACH	WCA806945
8	HANDRIM W/SCREWS, CHROME, EACH	WCA806940
8a	HANDRIM W/SCREWS, COMPOSITE, EACH	WCA806940COMP
9	REAR WHEEL HUBCAP, EACH	WCA806902
10	REAR WHEEL BEARING, SET	WCA806955PR
11	AXLE FOR REAR WHEEL, REMOVABLE ARMS, EACH	WCA806951R
12	FRONT FORK HEMI HEIGHT ADJUSTABLE, BLACK, EACH	WCA806931HHA
13	FRONT CASTER 8" (20.3cm), W/BEARINGS, EACH	WCA806930
14	BEARINGS FOR FRONT CASTER, PAIR	WCA806935PR
15	AXLE & HARDWARE FOR FRONT CASTER, SET	WCA806933
16	STEM BEARING FOR FRONT CASTER, PAIR	WCA806950PR
17	DUST CAP, EACH	WCA806995
18	WHEEL LOCK ASSEMBLY PAIR (PULL TO LOCK)	WCA806990R
19	ELEVATING LEGREST, COMP. FOOTPLATE, HEMI, W/CALF PAD, PAIR	WCA806985HCMP
20	CALF PAD, EACH	WCA806918***
21	BRACKET AND PLATFORM FOR CALF PAD, SET	WCA806919
22	HANDGRIPS, PAIR	WCA806909
23	TUBE END CAP FOR REAR FRAME, EACH	WCA806904
24	SLIDE TUBE, EACH	WCA806996
25	SEAT GUIDES SET FRONT & REAR, REMOVABLE ARM, SET	WCA806981
26	WHEEL LOCK HANDLE, BLACK RUBBER TIP, EACH (PULL TO LOCK)	WCA806907
Not shown	BOLT, PIVOT ELR	WCA806985PB

*** BLK=BLACK, NVY=NAVY, RBY=RUBY, SLG=SILVER GRAY, DOE=DOEVAN BLUE



Excel 2000

Excel 2000 20" (with black upholstery)

Chair

MDS806400

MDS806450

Size

20" (50.8cm)

20" (50.8cm)

Arm Style

Removable desk-length arms

Removable desk-length arms

Leg Style

Swing-away footrests

Elevating leg rests

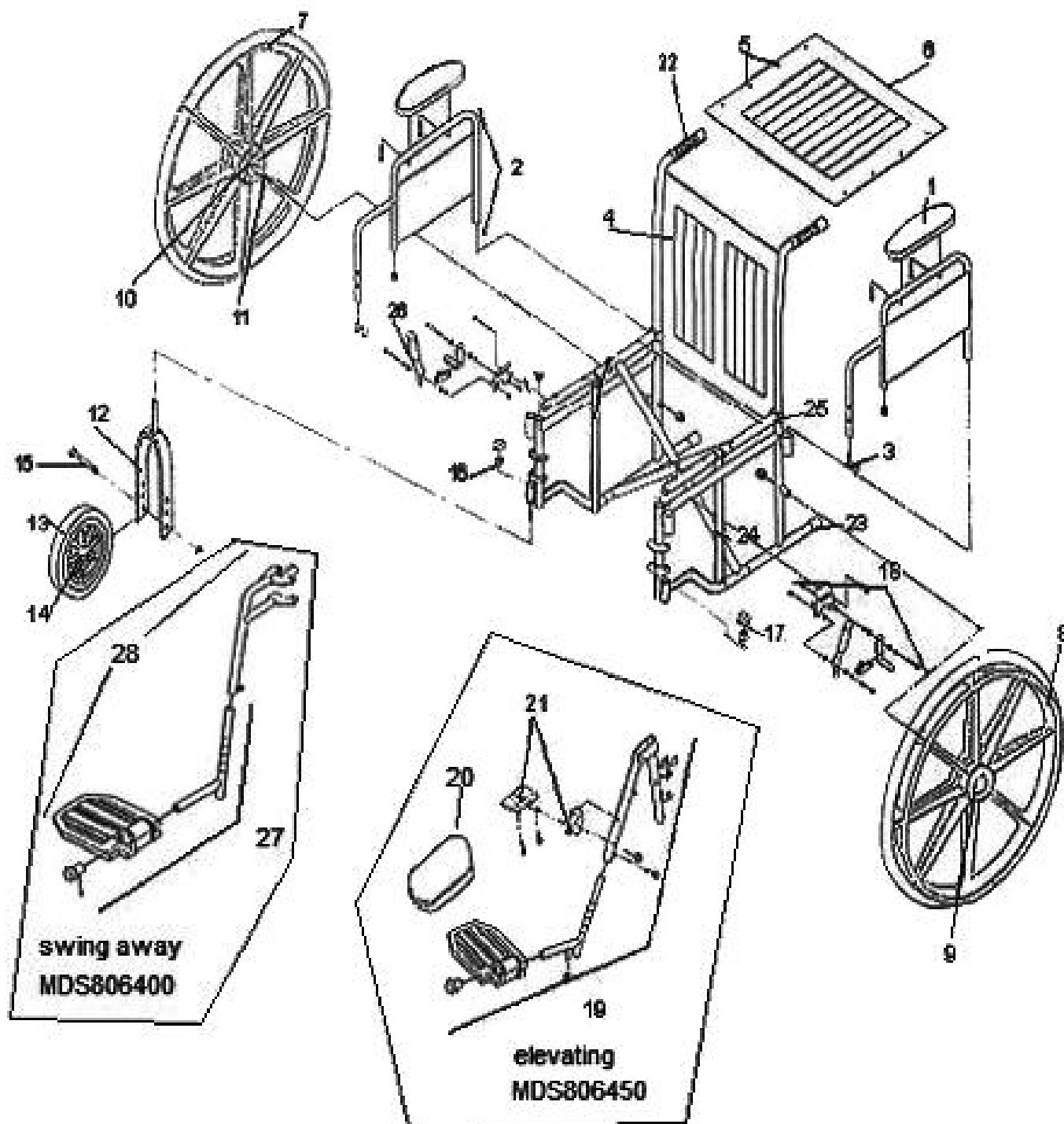

Excel 2000 Wheelchair Parts List

MDS806400, MDS806450

Number	Description	Part Number
1	ARMREST PAD, DESK LENGTH, EACH	WCA806915BLK
2	ARMREST ASSEMBLY, DESK LENGTH, REMOVABLE, PAIR	WCA806960
3	ARMLOCK PIN FOR REMOVABLE ARMS, EACH	WCA806903
4	UPHOLSTERY SET W/SCREWS, 20" (50.8cm) WIDE	WCA806927BLKS
5	SCREW AND WASHERS, SEAT & BACK UPHOLSTERY	WCA806975
6	UPHOLSTERY SET W/SCREWS, 20" (50.8cm) WIDE	WCA806927BLKS
7	RUBBER REAR WHEEL W/BEARING, NO HANDRIM, EACH	WCA806945
8	HANDRIM W/SCREWS, COMPOSITE, EACH	WCA806940COMP
9	REAR WHEEL HUBCAP, EACH	WCA806902
10	REAR WHEEL BEARING, SET	WCA806955PR
11	AXLE FOR REAR WHEEL, EACH	WCA806951R
12	FRONT FORK HEMI HEIGHT ADJUSTABLE, BLACK, EACH	WCA806931HHA
13	FRONT CASTER 8" (20.3cm), W/BEARINGS, EACH	WCA806930
14	BEARINGS FOR FRONT CASTER, PAIR	WCA806935PR
15	AXLE & HARDWARE FOR FRONT CASTER, SET	WCA806933
16	STEM BEARING FOR FRONT CASTER, PAIR	WCA806950PR
17	DUST CAP, EACH	WCA806995
18	WHEEL LOCK ASSEMBLY PAIR (PULL TO LOCK)	WCA806990R
19	ELEVATING LEGREST, COMP. FOOTPLATE, VINYL, W/CALF PAD, PAIR	WCA806985HCMP
20	CALF PAD, EACH	WCA806918BLK
21	BRACKET AND PLATFORM FOR CALF PAD, SET	WCA806919
22	HANDGRIPS, PAIR	WCA806909
23	TUBE END CAP FOR REAR FRAME, EACH	WCA806904
24	SLIDE TUBES	WCA806996
25	SEAT GUIDES SET FRONT & REAR	WCA806981
26	WHEEL LOCK HANDLE, BLACK RUBBER TIP, EACH (PULL TO LOCK)	WCA806907
27	FOOTPLATE ASSEMBLY FOR MDS806400, ALUMINUM, PAIR	WCA806900
28	FOOTREST ASSEMBLY, ALUMINUM FOOTPLATE, HEMI, PAIR	WCA806965HCMP
Not shown	BOLT, PIVOT ELR	WCA806985PB



Excel 3000

Excel 3000 with Desk-Length Arms and Swing-Away Footrests

Chair	Size	Arm Style	Leg Style
MDS806250NDLX	16" (40.6cm)	Removable desk-length arms	Swing-away footrests
MDS806250DLX	18" (45.7cm)	Removable desk-length arms	Swing-away footrests

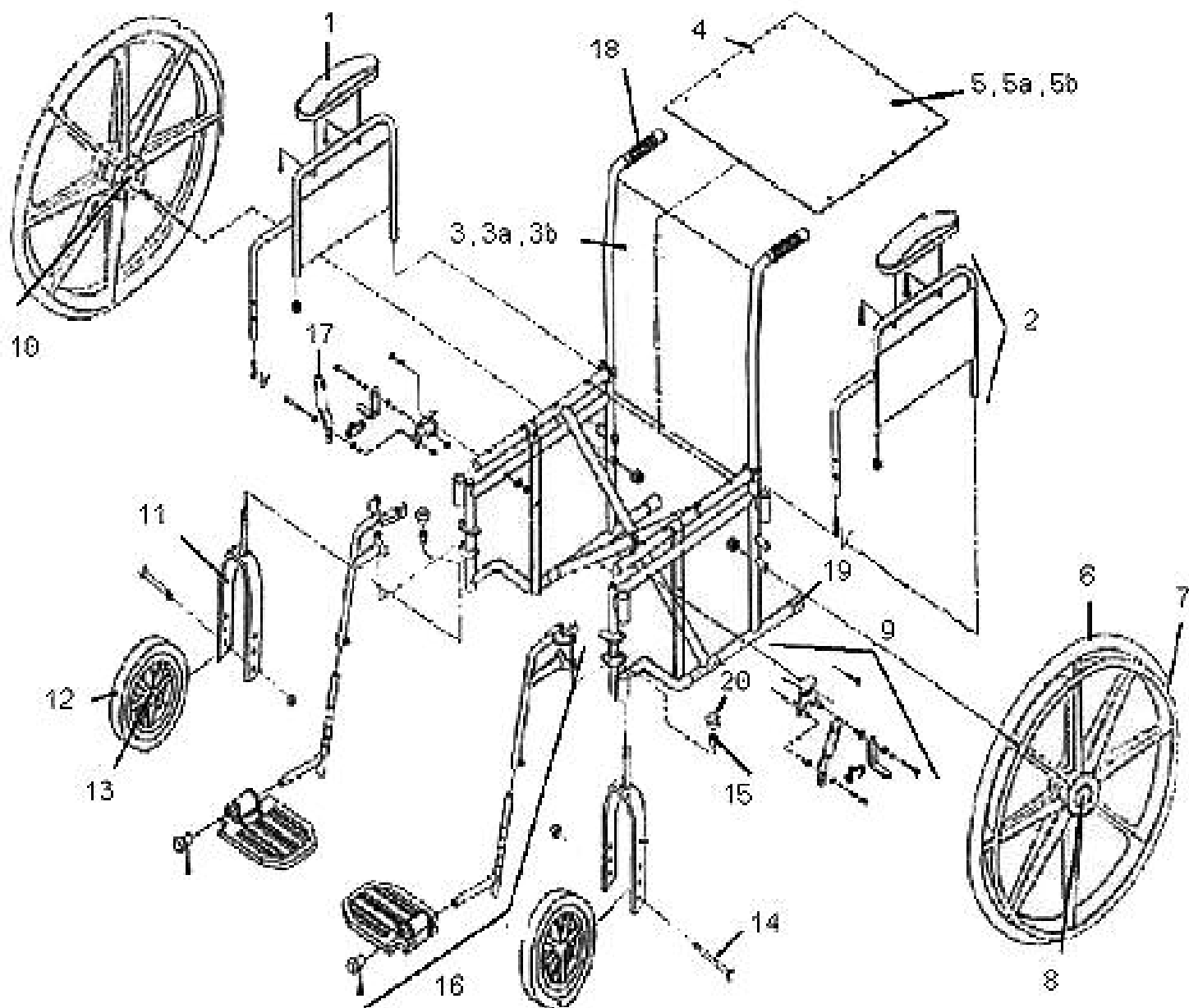

Excel 3000 Wheelchair Parts List

MDS806250NDLX, MDS806250DLX

Number	Description	Part Number
1	ARMREST PAD, DESK LENGTH, EACH	WCA806915NYL
2	ARMREST ASSEMBLY, DESK LENGTH, REMOVABLE, PAIR	WCA806960
3	UPHOLSTERY, BACK, FOR 20" (50.8cm) CHAIR	WCA806927K4S
3a	UPHOLSTERY, SET, FOR 18" (45.7cm) CHAIR	WCA806922K3S
3b	UPHOLSTERY, BACK, FOR 16" (40.6cm) CHAIR	WCA806921K4S
4	SCREW AND WASHERS FOR SEAT & BACK UPHOLSTERY	WCA806975
5	UPHOLSTERY, SEAT, FOR 20" (50.8cm) CHAIR	WCA806927K4S
5a	UPHOLSTERY, SET, FOR 18" (45.7cm) CHAIR	WCA806922K3S
5b	UPHOLSTERY, SEAT, FOR 16" (40.6cm) CHAIR	WCA806921K4S
6	RUBBER REAR WHEEL W/BEARING, NO HANDRIM, EACH	WCA806945
7	HANDRIM W/SCREWS, COMPOSITE, EACH	WCA806940COMP
8	QUICK RELEASE BOLT, 16"-18" (40.6-45.7cm) CHAIR	WCA806QRB
9	WHEEL LOCK ASSEMBLY, QUICK RELEASE	WCA3000QRBRAK
10	REAR WHEEL BEARING, SET	WCA806955PR
11	FRONT FORK HEMI HEIGHT ADJUSTABLE, BLACK, EACH	WCA806931HHA
12	FRONT CASTER 8" (20.3cm), W/BEARINGS, EACH	WCA806930
13	BEARINGS FOR FRONT CASTER, PAIR	WCA806935PR
14	AXLE & HARDWARE FOR FRONT CASTER, SET	WCA806933
15	STEM BEARING FOR FRONT CASTER, PAIR	WCA806950PR
16	FOOTREST ASSEMBLY COMPOSITE FOOTPLATE, HEMI, PAIR	WCA806965HCMP
17	HANDLE TIP FOR WHEEL LOCK	WCA806907
18	HANDGRIPS, PAIR	WCA806909
19	TUBE END CAP FOR REAR FRAME, EACH	WCA806904
20	DUST CAP, EACH	WCA806995
21	12" (30.5cm) WHEELKIT (TRANSPORT, NOT PICTURED)	WCAWHEELKIT



Excel 3000

Excel 3000 with Desk-Length Arms and Elevating Legrests

Chair	Size	Arm Style	Leg Style
MDS806300NDLX	16" (40.6cm)	Removable desk-length arms	Elevating leg rests
MDS806300DLX	18" (45.7cm)	Removable desk-length arms	Elevating leg rests
MDS806200DLX	18" (45.7cm)	Permanent, full-length arms	Detachable elevating leg rests

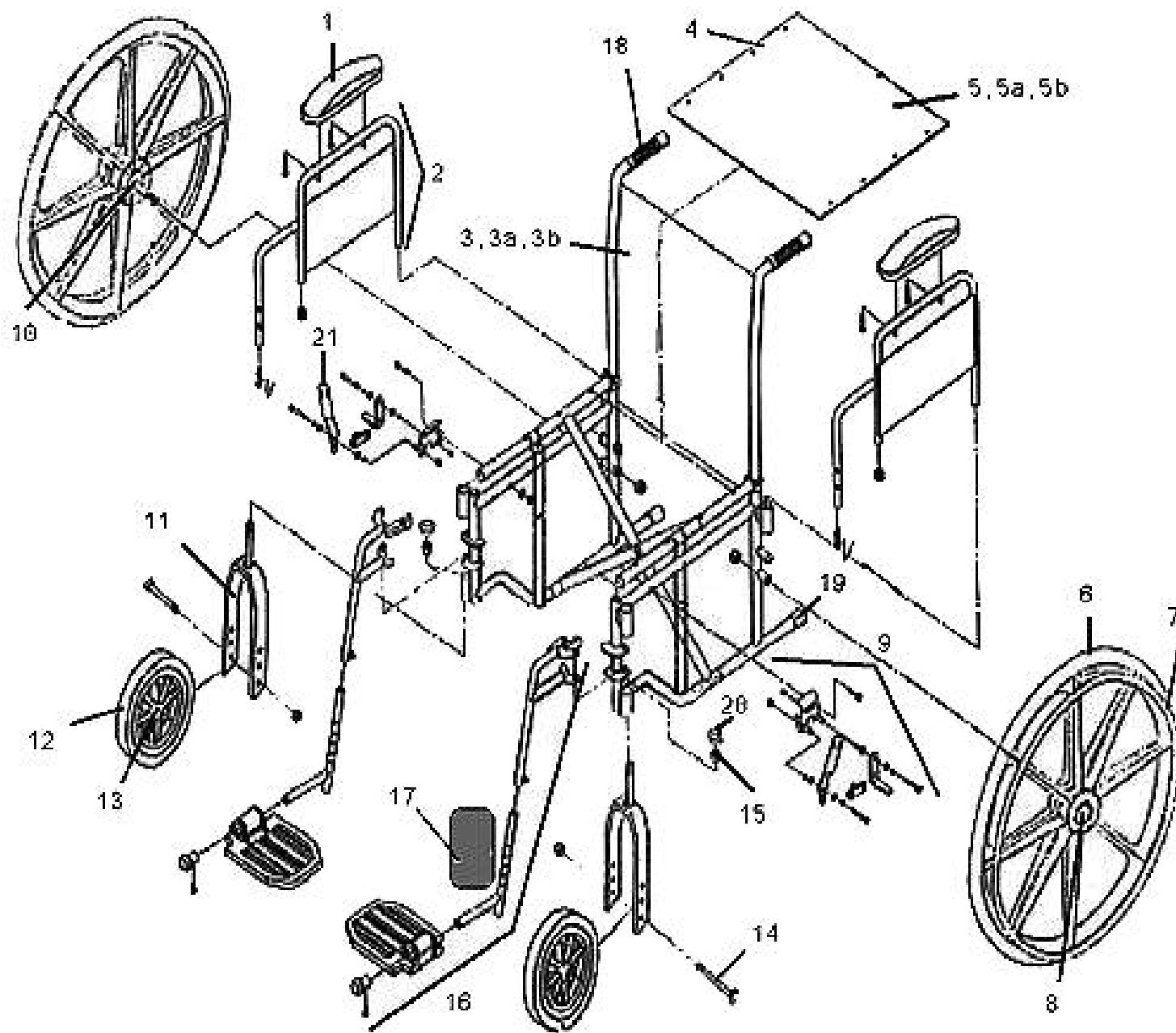

Excel 3000 Wheelchair Parts List

MDS806300NDLX, MDS806300DLX, MDS806200DLX

Number	Description	Part Number
1	ARMREST PAD, DESK LENGTH, EACH	WCA806915NYL
2	ARMREST ASSEMBLY, DESK LENGTH, REMOVABLE, PAIR	WCA806960
3	UPHOLSTERY, BACK, FOR 20" (50.8cm) CHAIR	WCA8069274KS
3a	UPHOLSTERY, BACK, FOR 18" (45.7cm) CHAIR	WCA806922K3S
3b	UPHOLSTERY, BACK, FOR 16" (40.6cm) CHAIR	WCA806921K4S
4	SCREW AND WASHERS, SEAT & BACK UPHOLSTERY	WCA806975
5	UPHOLSTERY, SEAT, FOR 20" (50.8cm) CHAIR	WCA806927K4S
5a	UPHOLSTERY, SEAT, FOR 18" (45.7cm) CHAIR	WCA806922K3S
5b	UPHOLSTERY, SEAT, FOR 16" (40.6cm) CHAIR	WCA806921K4S
6	RUBBER REAR WHEEL W/BEARING, NO HANDRIM, EACH	WCA806945
7	HANDRIM W/SCREWS, COMPOSITE, EACH	WCA806940COMP
8	QUICK RELEASE BOLT, 16"-18" (40.6-45.7cm) CHAIR	WCA806QRB
9	WHEEL LOCK ASSEMBLY, QUICK RELEASE	WCA3000QRBRAK
10	REAR WHEEL BEARING, SET	WCA806955PR
11	FRONT FORK HEMI HEIGHT ADJUSTABLE, BLACK, EACH	WCA806931HHA
12	FRONT CASTER 8" (20.3cm), W/BEARINGS, EACH	WCA806930
13	BEARINGS FOR FRONT CASTER, PAIR	WCA806935PR
14	AXLE & HARDWARE FOR FRONT CASTER, SET	WCA806933
15	STEM BEARING FOR FRONT CASTER, PAIR	WCA806950PR
16	ELEVATING LEGREST, COMP. FOOTPLATE, HEMI, W/CALF PAD, PAIR	WCA806985HCMP
17	CALF PAD, EACH	WCA806918NYL
18	HANDGRIPS, PAIR	WCA806909
19	TUBE END CAP FOR REAR FRAME, EACH	WCA806904
20	DUST CAP, EACH	WCA806995
21	WHEEL LOCK HANDLE, BLACK RUBBER TIP, EACH	WCA806907
22	12" (30.5cm) WHEELKIT (TRANSPORT, NOT PICTURED)	WCAWHEELKIT
Not shown	BOLT, PIVOT ELR	WCA806985PB



Excel K3

Excel K3 with Removable Desk-Length Arms and Swing-Away Footrests

Chair	Size	Arm Style	Leg Style
MDS806600N	16" (40.6cm)	Removable desk-length arms	Swing-away footrests
MDS806600	18" (45.7cm)	Removable desk-length arms	Swing-away footrests
MDS806600FLA	18" (45.7cm)	Removable full-length arms	Swing-away footrests

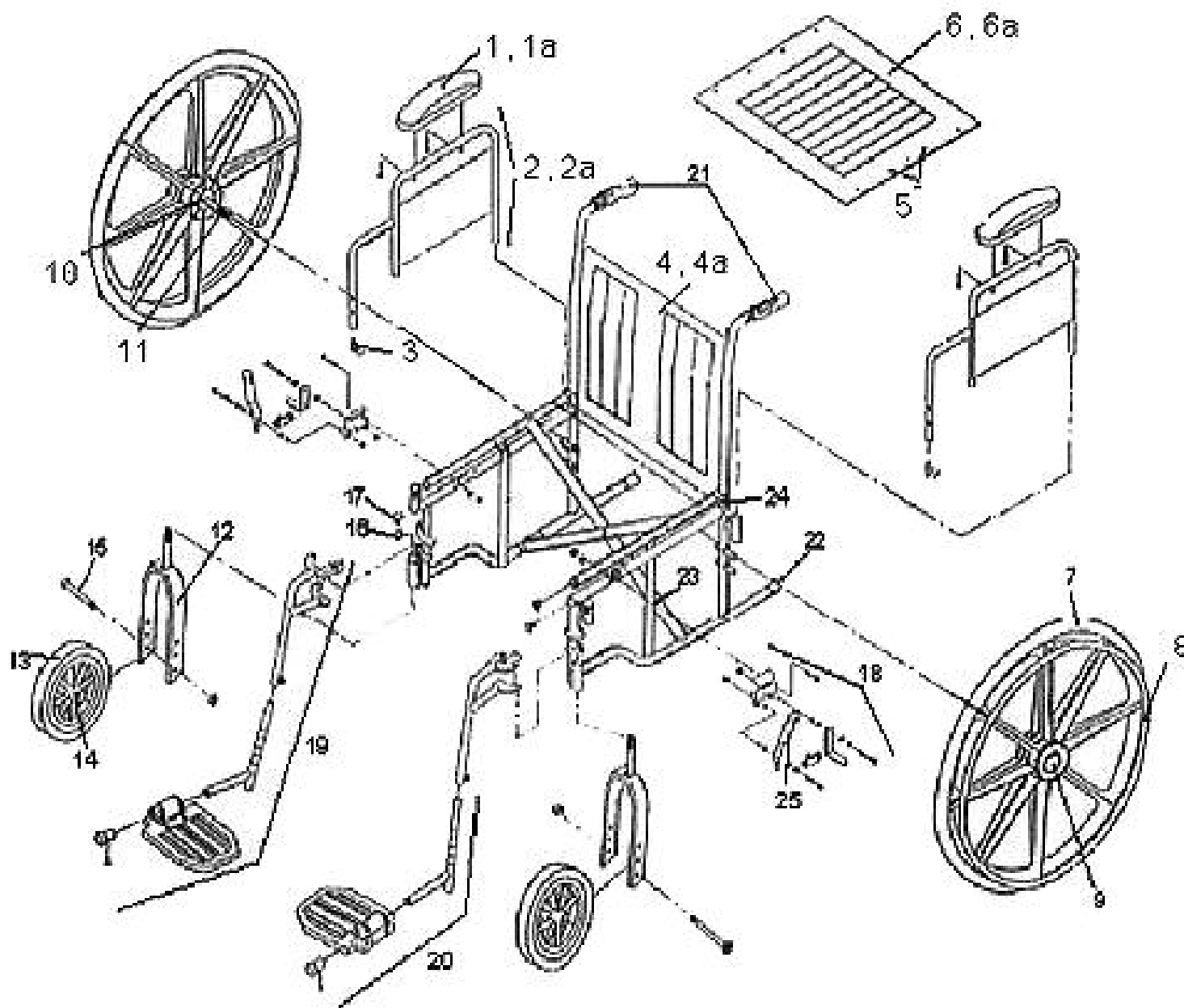

Excel K3 Wheelchair Parts List

MDS806600N, MDS806600, MDS806600FLA

Number	Description	Part Number
1	ARMREST PAD, DESK LENGTH, EACH	WCA806915NYL
1a	ARMREST PAD, FULL LENGTH, EACH	WCA806910NYL
2	ARMREST ASSEMBLY, DESK LENGTH, REMOVABLE, ALUMINUM, PAIR	WCA806960A
2a	ARMREST ASSEMBLY, FULL LENGTH, REMOVABLE, ALUMINUM, PAIR	WCA806961
3	ARMLOCK PIN FOR REMOVABLE ARMS, EACH	WCA806903
4	BACK UPHOLSTERY W/SCREWS, 18" (45.7cm) WIDE, STANDARD CHAIR	WCA806922K3S
4a	BACK UPHOLSTERY W/SCREWS, FOR NARROW WC, 16" (40.6cm) WIDE	WCA806921K3S
5	SCREW AND WASHERS FOR SEAT & BACK UPHOLSTERY	WCA806975
6	SEAT UPHOLSTERY W/SCREWS, 18" (45.7cm) WIDE, NYLON	WCA806922K3S
6a	SEAT UPHOLSTERY W/SCREWS, FOR NARROW WC, 16" (40.6cm) WIDE, NYLON	WCA806921K3S
7	REAR WHEEL ASSEMBLY W/BEARING & HANDRIM	WCA806946
8	HANDRIM W/SCREWS, COMPOSITE, EACH	WCA806940COMP
9	REAR WHEEL HUBCAP, EACH	WCA806902
10	REAR WHEEL BEARING, SET	WCA806955PR
11	AXLE FOR REAR WHEEL, REMOVABLE ARMS, EACH	WCA806951R
12	FRONT FORK HEMI HEIGHT ADJUSTABLE, BLACK, EACH	WCA806931K3
13	FRONT CASTER 8" (20.3cm), W/BEARINGS, EACH	WCA806930
14	BEARINGS FOR FRONT CASTER, PAIR	WCA806935PR
15	AXLE & HARDWARE FOR FRONT CASTER, SET	WCA806933
16	STEM BEARING FOR FRONT CASTER, PAIR	WCA806950PR
17	DUST CAP, EACH	WCA806995
18	WHEEL LOCK ASSEMBLY PAIR (PULL TO LOCK)	WCA806990R
19	FOOTREST ASSEMBLY, ALUMINUM FOOTPLATE, HEMI, PAIR	WCA806965HCMP
20	FOOTPLATE ASSEMBLY, ALUMINUM, PAIR	WCA806900
21	HANDGRIPS, PAIR	WCA806909
22	TUBE END CAP FOR REAR FRAME, EACH	WCA806904
23	SLIDE TUBE, EACH	WCA806996
24	SEAT GUIDES SET FRONT & REAR, REMOVABLE ARM, SET	WCA806981
25	WHEEL LOCK HANDLE, BLACK RUBBER TIP, EACH (PULL TO LOCK)	WCA806907
Not shown	LEGREST MOUNTING PINS	WCA806910



Excel K3

Excel K3 with Removable Desk-Length Arms and Elevating Legrests

Chair	Size	Arm Style	Leg Style
MDS806650N	16" (40.6cm)	Removable desk-length arms	Elevating leg rests
MDS806650	18" (45.7cm)	Removable desk-length arms	Elevating leg rests
MDS806650FLA	18" (45.7cm)	Removable full-length arms	Elevating leg rests

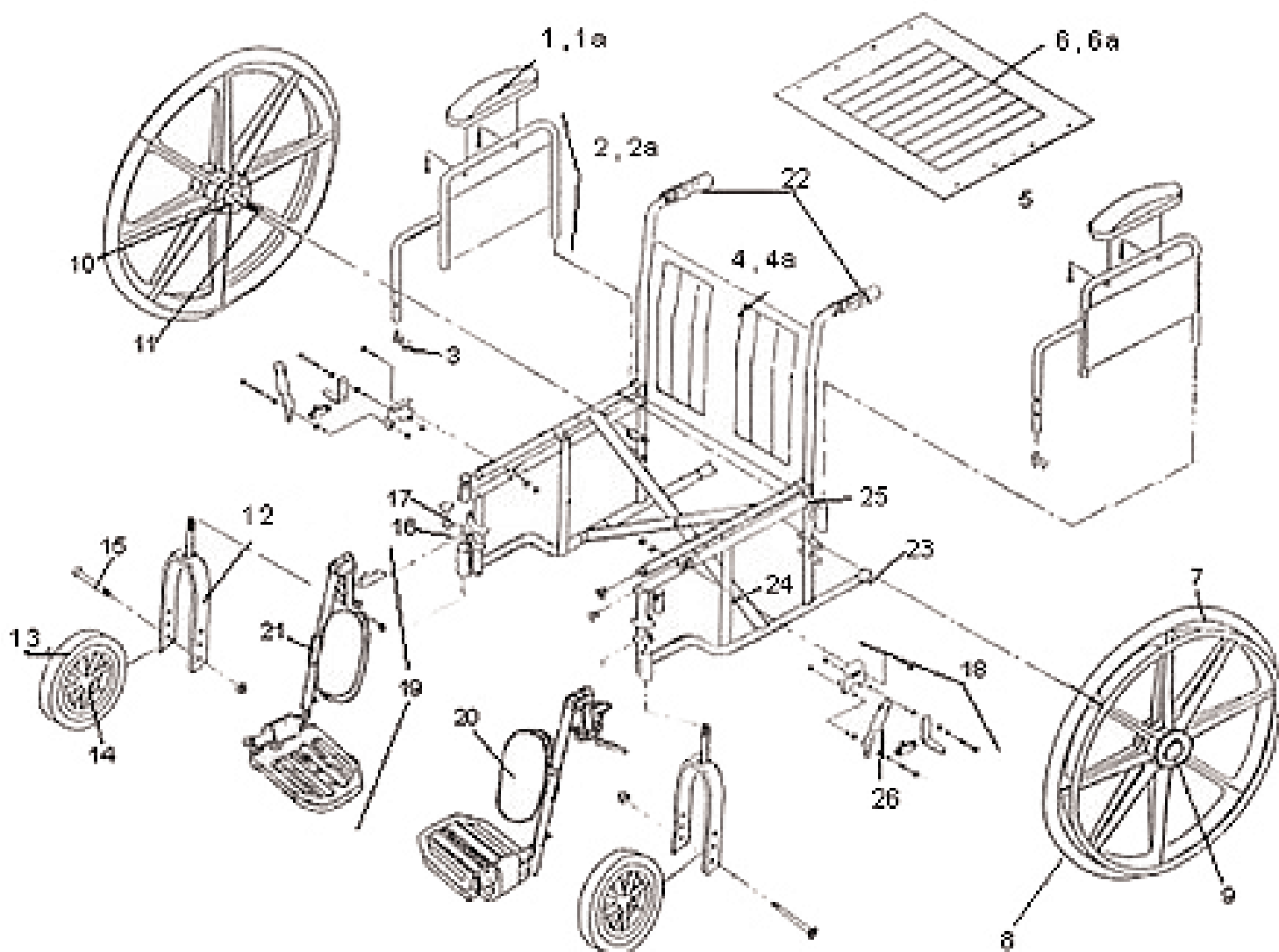

Excel K3 Wheelchair Parts List

MDS806650N, MDS806650, MDS806650FLA

Number	Description	Part Number
1	ARMREST PAD, DESK LENGTH, EACH	WCA806915NYL
1a	ARMREST PAD, FULL LENGTH, EACH	WCA806910NYL
2	ARMREST ASSEMBLY, DESK LENGTH, REMOVABLE, ALUMINUM, PAIR	WCA806960A
2a	ARMREST ASSEMBLY, FULL LENGTH, REMOVABLE, PAIR	WCA806961
3	ARMLOCK PIN FOR REMOVABLE ARMS, EACH	WCA806903
4	BACK UPHOLSTERY W/SCREWS, 18" (45.7cm) WIDE, STANDARD CHAIR	WCA806922K3S
4a	UPHOLSTERY SET W/SCREWS, FOR NARROW WC, 16" (40.6cm) WIDE, NYLON	WCA806921K3S
5	SCREW AND WASHERS FOR SEAT & BACK UPHOLSTERY	WCA806975
6	SEAT UPHOLSTERY W/SCREWS, 18" (45.7cm) WIDE, NYLON	WCA806922K3S
6a	UPHOLSTERY SET W/SCREWS, FOR NARROW WC, 16" (40.6cm) WIDE, NYLON	WCA806921K3S
7	REAR WHEEL ASSEMBLY W/BEARING & HANDRIM	WCA806946
8	HANDRIM W/SCREWS, COMPOSITE, EACH	WCA806940COMP
9	REAR WHEEL HUBCAP, EACH	WCA806902
10	REAR WHEEL BEARING, SET	WCA806955PR
11	AXLE FOR REAR WHEEL, REMOVABLE ARMS, EACH	WCA806951R
12	FRONT FORK HEMI HEIGHT ADJUSTABLE, BLACK, EACH	WCA806931K3
13	FRONT CASTER 8" (20.3cm), W/BEARINGS, EACH	WCA806930
14	BEARINGS FOR FRONT CASTER, PAIR	WCA806935PR
15	AXLE & HARDWARE FOR FRONT CASTER, SET	WCA806933
16	STEM BEARING FOR FRONT CASTER, PAIR	WCA806950PR
17	DUST CAP, EACH	WCA806995
18	WHEEL LOCK ASSEMBLY PAIR (PULL TO LOCK)	WCA806990R
19	ELEVATING LEGREST, ALUMINUM FOOTPLATE, HEMI, NO PADS, PAIR	WCA806985HCMP
19a	ELEVATING LEGREST, COMP. FOOTPLATE, HEMI, W/CALF PAD, PAIR, NYLON	WCA806985HCBN
20	CALF PAD, EACH	WCA806918NYL
21	BRACKET AND PLATFORM FOR CALF PAD	WCA806919
22	HANDGRIPS, PAIR	WCA806909
23	TUBE END CAP FOR REAR FRAME, EACH	WCA806904
24	SLIDE TUBE, EACH	WCA806996
25	SEAT GUIDES SET FRONT & REAR, REMOVABLE ARM, SET	WCA806981
26	WHEEL LOCK HANDLE, BLACK RUBBER TIP, EACH (PULL TO LOCK)	WCA806907
Not shown	BOLT, PIVOT ELR	WCA806985PB
Not shown	LEGREST MOUNTING PINS	WCA806910

Excel K4 with Swing-Back Desk-Length Arms and Swing-Away Footrests

Chair	Size	Arm Style	Leg Style
MDS806500N	16" (40.6cm)	Swing-back desk-length arms	Swing-away footrests
MDS806500	18" (45.7cm)	Swing-back desk-length arms	Swing-away footrests
MDS806560	20" (50.8cm)	Swing-back desk-length arms	Swing-away footrests
MDS806570	22" (55.9cm)	Swing-back desk-length arms	Swing-away footrests

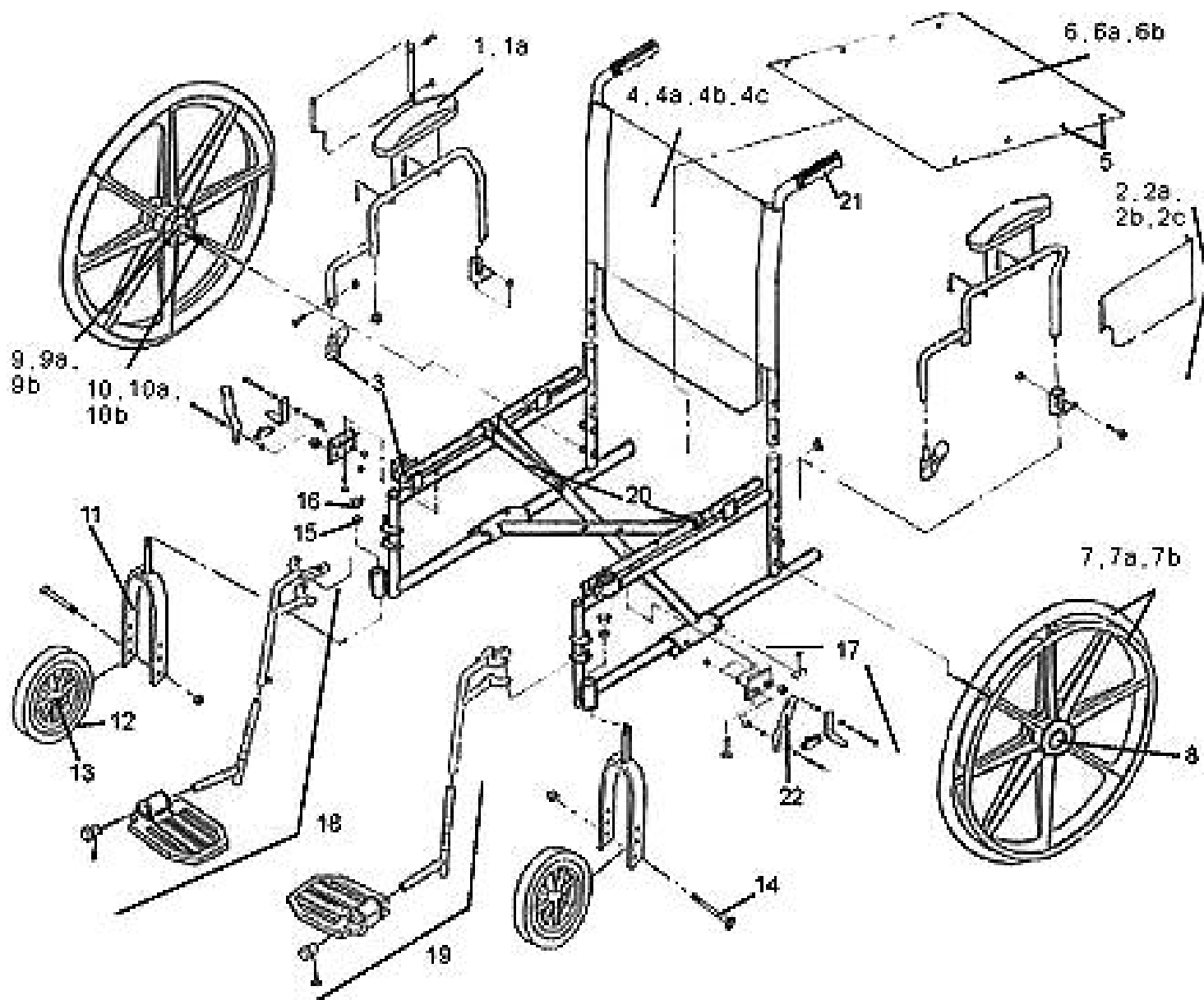

Excel K4 Wheelchair Parts List

MDS806500N, MDS806500, MDS806560, MDS806570

Number	Description	Part Number
1	ARMREST PAD, DESK LENGTH, EACH	WCA806915NYL
1a	ARMREST PAD, FULL LENGTH, EACH	WCA806910NYL
2	ARMREST W/PAD ASSEMBLY, DESK LENGTH, SWING BACK	WCA806968K4
2a	ARMREST W/PAD ASSEMBLY, FULL LENGTH, SWING BACK	WCA806969K4
2b	ARMREST W/PAD ASSEMBLY, HEIGHT ADJ. DESK LENGTH, SWING BACK	WCA806962K4
2c	ARMREST W/PAD ASSEMBLY, HEIGHT ADJ. FULL LENGTH, SWING BACK	WCA806963K4
3	ARMLOCK ASSEMBLY	WCA806903K4
4	UPHOLSTERY SET W/SCREWS, 18" (45.7cm) WIDE	WCA806922K4S
4a	BACK UPHOLSTERY W/SCREWS, 16" (40.6cm) WIDE, NYLON	WCA806921K4S
4b	BACK UPHOLSTERY W/SCREWS, 20" (50.8cm) WIDE, NYLON	WCA806927K4S
4c	BACK UPHOLSTERY W/SCREWS, 22" (55.9cm) WIDE, NYLON	WCA806928K4
5	SCREW AND WASHERS FOR SEAT AND BACK UPHOLSTERY	WCA806975
6	SEAT UPHOLSTERY W/SCREWS, 16" (40.6cm) WIDE, NYLON	WCA806921K4S
6a	SEAT UPHOLSTERY W/SCREWS, 20" (50.8cm) WIDE, NYLON	WCA806927K4S
6b	SEAT UPHOLSTERY W/SCREWS, 22" (55.9cm) WIDE, NYLON	WCA806926K4
7	REAR WHEEL ASSEMBLY W/BEARING AND HANDRIM, EACH	WCA806946
7a	REAR WHEEL ASSEMBLY 16" (40.6cm) & 18" (45.7cm) QR	WCA806946QR
7b	REAR WHEEL ASSEMBLY 20" (50.8cm) & 22" (55.9cm) QR	WCA806956QR1
8	REAR WHEEL HUBCAP, EACH	WCA806902
9	REAR WHEEL BEARING, SET	WCA806955PR
9a	REAR WHEEL BEARING, 16" (40.6cm) & 18" (45.7cm) QUICK RELEASE	WCA806955QR
9b	REAR WHEEL BEARING, 20" (50.8cm) & 22" (55.9cm) CHAIR, QUICK RELEASE	WCA806955QR1
10	AXLE FOR REAR WHEEL, NON QUICK RELEASE	WCA806951R
10a	QUICK RELEASE AXLE FOR WHEELCHAIR, 16" (40.6cm) & 18" (45.7cm) SEAT	WCA806951QR
10b	QUICK RELEASE AXLE FOR WHEELCHAIR, 20" (50.8cm) & 22" (55.9cm) SEAT	WCA806951QR1
11	FRONT FORK HEMI HEIGHT ADJUSTABLE, BLACK, EACH	WCA806931K4
12	FRONT CASTER 8" (20.3cm), W/BEARINGS, EACH	WCA806930
13	BEARINGS FOR FRONT CASTER, PAIR	WCA806935PR
14	AXLE & HARDWARE FOR FRONT CASTER, SET	WCA806933K4
15	STEM BEARING FOR FRONT CASTER, PAIR	WCA806950PR
16	DUST CAP, EACH	WCA806995
17	WHEEL LOCK ASSEMBLY PAIR	WCA806990PK4
18	FOOTREST ASSEMBLY COMPOSITE FOOTPLATE, HEMI, PAIR	WCA806965HCB
19	FOOTPLATE ASSEMBLY, COMPOSITE, PAIR	WCA806901
20a	SUPPORT HOLDER, PLASTIC 16" (40.6cm) & 18" (45.7cm) ONLY	WCA806908
20b	SUPPORT HOLDER, PLASTIC 20" (50.8cm) & 22" (55.9cm) ONLY	WCA806908W
21	HANDGRIPS, PAIR	WCA806909
22	WHEEL LOCK HANDLE, BLACK RUBBER TIP, EACH (PULL TO LOCK)	WCA806907
Not shown	HEIGHT ADJUSTMENT KNOB	MDSK4KNOB
Not shown	LEGREST MOUNTING PINS	WCA806910
Not shown	HEIGHT ADJUSTMENT BUTTON	WCA806905K4



Excel K4

Excel K4 with Swing-Back Desk-Length Arms and Elevating Legrests

Chair	Size	Arm Style	Leg Style
MDS806550N	16" (40.6cm)	Swing-back desk-length arms	Elevating leg rests
MDS806550	18" (45.7cm)	Swing-back desk-length arms	Elevating leg rests
MDS806565	20" (50.8cm)	Swing-back desk-length arms	Elevating leg rests
MDS806575	22" (55.9cm)	Swing-back desk-length arms	Elevating leg rests

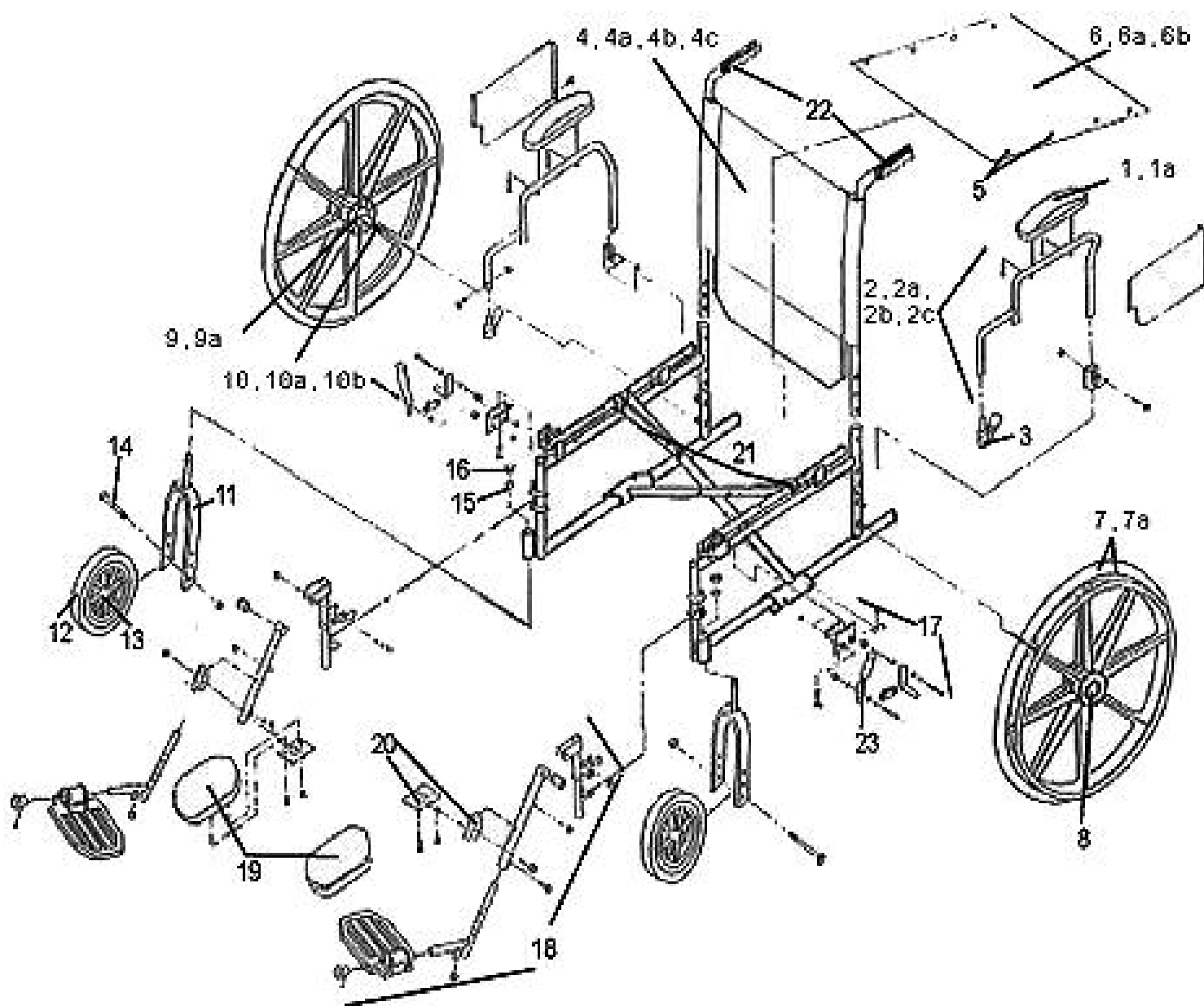

Excel K4 Wheelchair Parts List

MDS806550N, MDS806550, MDS806565, MDS806575

Number	Description	Part Number
1	ARMREST PAD, DESK LENGTH, EACH	WCA806915NYL
1a	ARMREST PAD, FULL LENGTH, EACH	WCA806910NYL
2	ARMREST W/PAD ASSEMBLY, DESK LENGTH, SWING BACK	WCA806968K4
2a	ARMREST W/PAD ASSEMBLY, FULL LENGTH, SWING BACK	WCA806969K4
2b	ARMREST W/PAD ASSEMBLY, HEIGHT ADJ. DESK LENGTH, SWING BACK	WCA806962K4
2c	ARMREST W/PAD ASSEMBLY, HEIGHT ADJ. FULL LENGTH, SWING BACK	WCA806963K4
3	ARMLOCK ASSEMBLY FOR K4	WCA806903K4
4	UPHOLSTERY SET W/SCREWS, 18" (45.7cm) WIDE	WCA806922K4S
4a	UPHOLSTERY SET W/SCREWS, 16" (40.6cm) WIDE, NYLON	WCA806921K4S
4b	BACK UPHOLSTERY W/SCREWS, 20" (50.8cm) WIDE, NYLON	WCA806927K4S
4c	BACK UPHOLSTERY W/SCREWS, 22" (55.9cm) WIDE, NYLON	WCA806928K4
5	SCREW AND WASHERS FOR SEAT AND BACK UPHOLSTERY	WCA806975
6	UPHOLSTERY SET W/SCREWS, 16" (40.6cm) WIDE, NYLON	WCA806921K4S
6a	SEAT UPHOLSTERY W/SCREWS, 20" (50.8cm) WIDE, NYLON	WCA806927K4S
6b	SEAT UPHOLSTERY W/SCREWS, 22" (55.9cm) WIDE, NYLON	WCA806926K4
7	REAR WHEEL ASSEMBLY 16" (40.6cm) AND 18" (45.7cm) QR W/ HANDRIM	WCA806946QR
7a	REAR WHEEL ASSEMBLY 20" (50.8cm) AND 22" (55.9cm) QR	WCA806956QR1
8	REAR WHEEL HUBCAP, EACH	WCA806902
9	REAR WHEEL BEARING, SET	WCA806955PR
9a	REAR WHEEL BEARING, 20" (50.8cm) AND 22" CHAIR, QUICK RELEASE	WCA806955QR1
10	AXLE FOR REAR WHEEL, NON QUICK RELEASE	WCA806951R
10a	QUICK RELEASE AXLE FOR WHEELCHAIR, 16" (40.6cm) AND 18" (45.7cm) SEAT	WCA806951QR
10b	QUICK RELEASE AXLE FOR WHEELCHAIR, 20" (50.8cm) AND 22" (55.9cm) SEAT	WCA806951QR1
11	FRONT FORK HEMI HEIGHT ADJUSTABLE, BLACK, EACH	WCA806931K4
12	FRONT CASTER 8" (20.3cm), W/BEARINGS, EACH	WCA806930
13	BEARINGS FOR FRONT CASTER, PAIR	WCA806935PR
14	AXLE & HARDWARE FOR FRONT CASTER, SET	WCA806933K4
15	STEM BEARING FOR FRONT CASTER, PAIR	WCA806950PR
16	DUST CAP, EACH	WCA806995
17	WHEEL LOCK ASSEMBLY PAIR	WCA806990PK4
18	ELEVATING LEGREST COMPOSITE FOOTPLATE, HEMI, W/CALF PAD, PAIR	WCA806985HCBN
19	CALF PAD, EACH	WCA806918NYL
20	BRACKET AND PLATFORM FOR CALF PAD, SET	WCA806919
21a	SUPPORT HOLDER, PLASTIC, 16" (40.6cm) & 18" (45.7cm) ONLY	WCA806908
20b	SUPPORT HOLDER, PLASTIC 20" (50.8cm) & 22" (55.9cm) ONLY	WCA806908W
22	HANDGRIPS, PAIR	WCA806909
23	WHEEL LOCK HANDLE, BLACK RUBBER TIP, EACH (PULL TO LOCK)	WCA806907
24	LR PINS	WCA806910
Not shown	HEIGHT ADJUSTMENT KNOB	MDSK4KNOB
Not shown	BOLT, PIVOT ELR	WCA806985PB
Not shown	LEGREST MOUNTING PINS	WCA806910
Not shown	HEIGHT ADJUSTMENT BUTTON, PAIR	WCA806905K4



Excel K4 Basic

Excel K4 Basic with Swing-Back Desk-Length Arms and Elevating Legrests		
Chair	Arm Style	Leg Style
MDS806500NE	Swing-back desk-length arms	Swing Away Detachable Footrest
MDS806550NE	Swing-back desk-length arms	Swing Away Detachable Elevating Legrest
MDS806500E	Swing-back desk-length arms	Swing Away Detachable Footrest
MDS806550E	Swing-back desk-length arms	Swing Away Detachable Elevating Legrest
MDS806560E	Swing-back desk-length arms	Swing Away Detachable Footrest
MDS806565E	Swing-back desk-length arms	Swing Away Detachable Elevating Legrest

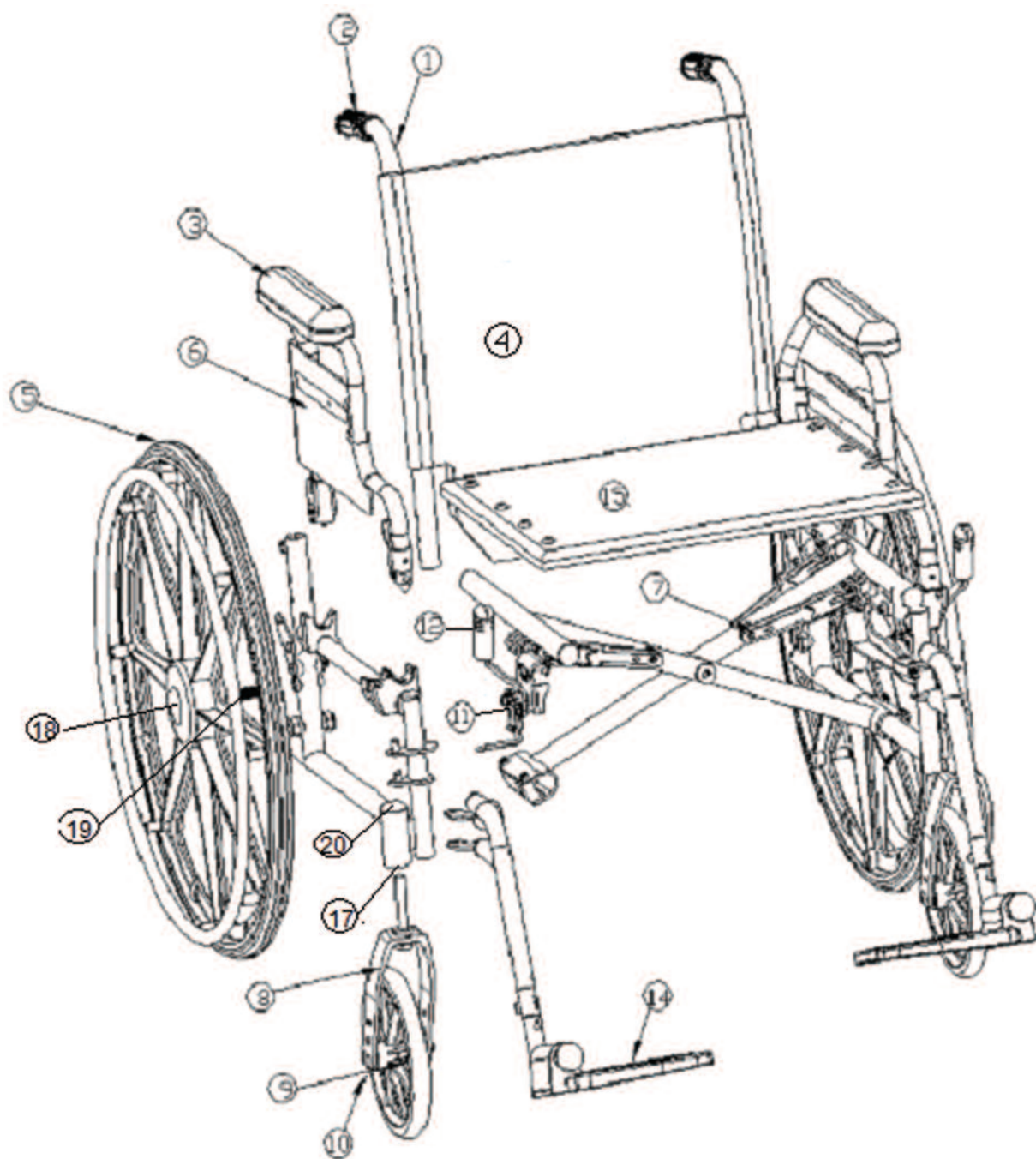

Excel K4 Basic Wheelchair Parts List

MDS806500NE, MDS806550NE, MDS806500E, MDS806550E, MDS806560E, MDS806565E

Number	Description	Part Number
1	UPPER HANDLES	WCA806100K4B
2	HANDGRIPS, PAIR	WCA806909
3	ARMREST PAD, DESK LENGTH, EACH	WCA806915NYL
	ARMREST PAD, FULL LENGTH, EACH	WCA806910NYL
4	BACK UPHOLSTERY – 18" (45.7cm)	WCA806935K4B
4a	BACK UPHOLSTERY – 16" (40.6cm)	WCA806936K4B
4b	BACK UPHOLSTERY – 20" (50.8cm)	WCA806928K4B
5	RUBBER REAR WHEEL W/BEARING AND HANDRIM, EACH	WCA806946
6	ARMREST, SWING BACK, DESK LENGTH, PAIR	WCA806968K4B
	ARMREST, SWING BACK, FULL LENGTH, PAIR	WCA806969K4B
7	SUPPORT HOLDER, PLASTIC 16" (40.6cm) & 18" (45.7cm) ONLY	WCA806908K4B
7a	SUPPORT HOLDER, PLASTIC 16" (40.6cm) & 20-22" (50.8-55.8cm) ONLY	WCA806908K4BW
8	FRONT FORK HEMI HEIGHT ADJUSTABLE, BLACK, EACH	WCA806931K4B
9	FRONT CASTER 8", W/BEARINGS, EACH	WCA806930K4B
	BEARINGS FOR FRONT CASTER, PAIR	WCA806935PR
10	AXLE & HARDWARE FOR FRONT CASTER, SET	WCA806933K4B
11	WHEEL LOCK ASSEMBLY, PAIR	WCA806990K4B
12	WHEEL LOCK HANDLE, BLACK RUBBER TIP, EACH	WCA806907
13	ELEVATING LEGREST ASSEMBLY, COMPOSITE, HEMI, PAIR	WCA806985E
	FOOTPLATE ASSEMBLY, COMPOSITE, PAIR	WCA806901
	BRACKET AND PLATFORM FOR CALF PAD, SET	WCA806919
14	FOOTREST ASSEMBLY, COMPOSITE, HEMI, PAIR	WCA806965E
	FOOTPLATE ASSEMBLY, COMPOSITE, PAIR	WCA806901
15	SEAT UPHOLSTERY – 18" (45.7cm)	WCA806920K4B
15a	SEAT UPHOLSTERY – 16" (40.6cm)	WCA806921K4B
15b	SEAT UPHOLSTERY – 20" (50.8cm)	WCA806926K4B
17	STEM BEARING FOR FRONT CASTER, PAIR	WCA806950PR
18	REAR WHEEL HUBCAP, EACH	WCA806902
19	AXLE FOR REAR WHEEL, REMOVABLE ARMS, EACH	WCA806951R
	REAR WHEEL BEARING, SET	WCA806955PR
20	DUST CAP, EACH	WCA806995
Not shown	BOLT, PIVOT ELR	WCA806985PB
Not shown	LEGREST MOUNTING PINS	WCA806910



Excel Hybrid

Excel Hybrid with Permanent Full-Length Arms

Chair

MDS806150HBD

Size

18" (45.7cm)

Arm Style

Permanent full-length arms

Leg Style

Swing-away detachable footrests

MDS806200HBD

18" (45.7cm)

Permanent full-length arms

Swing-away detachable elevating legrests

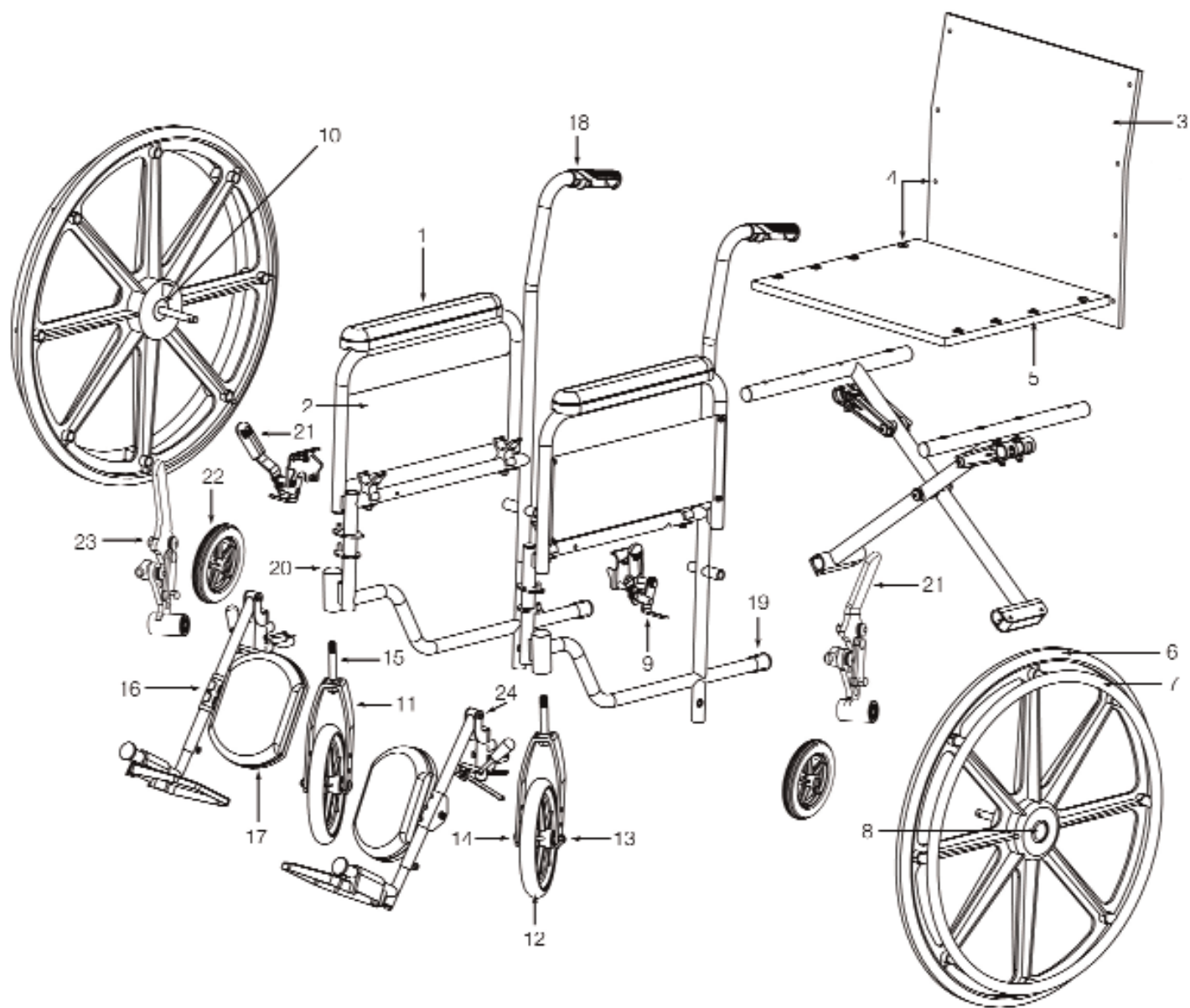

Excel Hybrid Parts List

MDS806150HBD, MDS806200HBD

Number	Description	Part Number
1	ARMREST PAD, FULL LENGTH, EACH	WCA806910BLK
2	CLOTHES GUARD PANEL	WCA806PANEL
3	UPHOLSTERY BACK, 16" (40.6CM)	WCA806921H
3a	UPHOLSTERY BACK, 18" (45.7CM)	WCA806925BLK
4	SCREW AND WASHERS, SEAT AND BACK UPHOLSTERY	WCA806920NS
5	UPHOLSTERY, SEAT, 16" (40.6CM)	WCA806920H
5a	UPHOLSTERY, SEAT, 18" (45.7CM)	WCA806920BLK
6	RUBBER REAR WHEEL WITH BEARING NO HANDRIM, EACH	WCA806945
7	HANDRIM WITH SCREWS, COMPOSITE	WCA806940COMP
8	QUICK RELEASE BOLT, 16 AND 18" CHAIR	WCA806QRB
9	WHEEL LOCK ASSEMBLY, LARGE WHEEL	WCA806990R
10	REAR WHEEL BEARING, LARGE WHEEL, SET	WCA806955PR
11	FRONT FORK HEMI HEIGHT ADJUSTABLE, BLACK, EACH	WCA806931HHA
12	FRONT CASTER 8" (20.3CM) WITH BEARINGS, EACH	WCA806930
13	BEARINGS FOR FRONT CASTER, PAIR	WCA806935PR
14	AXLE AND HARDWARE FOR FRONT CASTER, SET	WCA806933
15	STEM BEARING FOR FRONT CASTER, PAIR	WCA806950PR
16	ELEVATING LEG REST, COMPOSITE FOOTPLATE, HEMI, WITH CALF PAD, PAIR	WCA806985HCB
16a	FOOTREST ASSEMBLY, COMPOSITE FOOTPLATE, HEMI, PAIR	WCA806965HCB
17	CALF PAD, EACH	WCA806918BLK
18	HAND GRIPS, EACH	WCA806909
19	TUBE END CAP FOR REAR FRAME, EACH	WCA806904
20	DUST CAP, EACH	WCA806995
21	WHEEL LOCK HANDLE, BLACK RUBBER TIP, EACH	WCA806907
22	REAR WHEEL ASSEMBLY WITH BEARING AND AXLE, 8"	WCA806930HTC
23	WHEEL LOCK ASSEMBLY, SMALL WHEEL	WCA806990HTB
24	BOLT, PIVOT ELR	WCA806985PB



Excel Hybrid

Excel Hybrid with Removable Desk-Length Arms

Chair	Size	Arm Style	Leg Style
MDS806250HBD	18" (48.3cm)	Removable desk-length arms	Swing-away detachable footrests
MDS806250NHBD	16" (48.3cm)	Removable desk-length arms	Swing-away detachable footrests
MDS806300HBD	18" (48.3cm)	Removable desk-length arms	Swing-away detachable elevating legrests

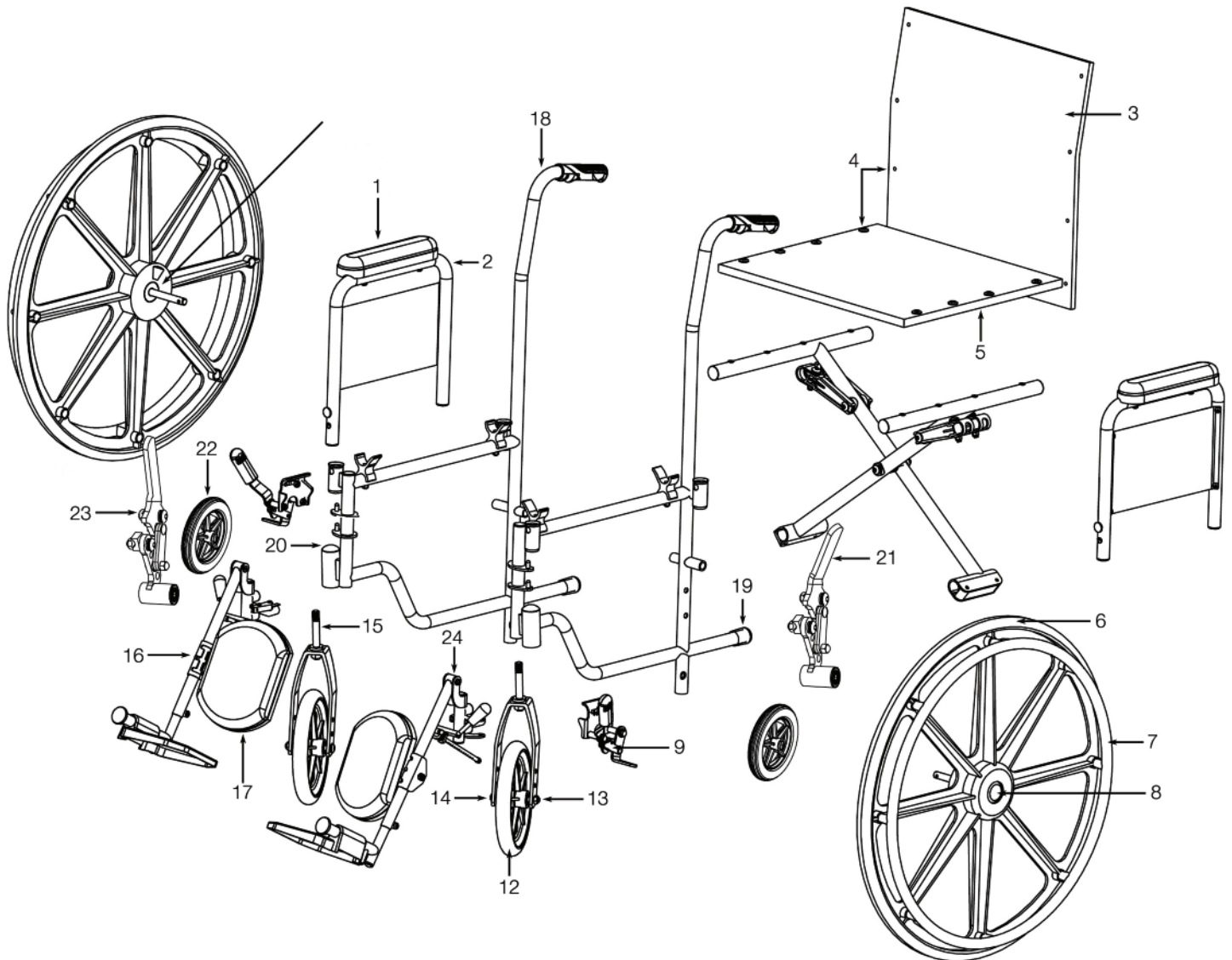

Excel Hybrid Parts List

MDS806250HBD, MDS806250NHBD, MDS806300HBD

Number	Description	Part Number
1	ARMREST PAD, DESK LENGTH, EACH	WCA806910BLK
2	ARMREST ASSEMBLY, DESK LENGTH, REMOVABLE, PAIR	WCA806960H
3	UPHOLSTERY BACK, 16" (40.6CM)	WCA806921H
3a	UPHOLSTERY BACK, 18" (45.7CM)	WCA806925BLK
4	SCREW AND WASHERS, SEAT AND BACK UPHOLSTERY	WCA806920NS
5	UPHOLSTERY, SEAT, 16" (40.6CM)	WCA806920H
5a	UPHOLSTERY, SEAT, 18" (45.7CM)	WCA806920BLK
6	RUBBER REAR WHEEL WITH BEARING NO HANDRIM, EACH	WCA806945
7	HANDRIM WITH SCREWS, COMPOSITE	WCA806940COMP
8	QUICK RELEASE BOLT, 16" (40.6CM) AND 18" (45.7CM) CHAIR	WCA806QRB
9	WHEEL LOCK ASSEMBLY, LARGE WHEEL	WCA806990R
10	REAR WHEEL BEARING, SET	WCA806955PR
11	FRONT FORK HEMI HEIGHT ADJUSTABLE, BLACK, EACH	WCA806931HHA
12	FRONT CASTER 8" (20.3CM) WITH BEARINGS, EACH	WCA806930
13	BEARINGS FOR FRONT CASTER, PAIR	WCA806935PR
14	AXLE AND HARDWARE FOR FRONT CASTER, SET	WCA806933
15	STEM BEARING FOR FRONT CASTER, PAIR	WCA806950PR
16	ELEVATING LEG REST, COMPOSITE FOOTPLATE, HEMI, WITH CALF PAD, PAIR	WCA806985HCB
16a	FOOTREST ASSEMBLY, COMPOSITE FOOTPLATE, HEMI, PAIR	WCA806965HCB
17	CALF PAD, EACH	WCA806918BLK
18	HAND GRIPS, EACH	WCA806909
19	TUBE END CAP FOR REAR FRAME, EACH	WCA806904
20	DUST CAP, EACH	WCA806995
21	WHEEL LOCK HANDLE, BLACK RUBBER TIP, EACH	WCA806907
22	REAR WHEEL ASSEMBLY WITH BEARING AND AXLE, 8"	WCA806930HTC
23	WHEEL LOCK ASSEMBLY, SMALL WHEEL	WCA806990HTB
24	BOLT, PIVOT ELR	WCA806985PB



Excel Recliner

Excel Recliner with Desk-Length Arms and Elevating Legrests and Anti-Tippers

Chair	Size	Arm Style	Leg Style
MDS808350	16" (40.6cm)	Removable desk-length arms	Elevating leg rests, anti-tippers
MDS808450	18" (45.7cm)	Removable desk-length arms	Elevating leg rests, anti-tippers
MDS808550	20" (50.8cm)	Removable desk-length arms	Elevating leg rests, anti-tippers
MDS808650	22" (55.9cm)	Removable desk-length arms	Elevating leg rests, anti-tippers

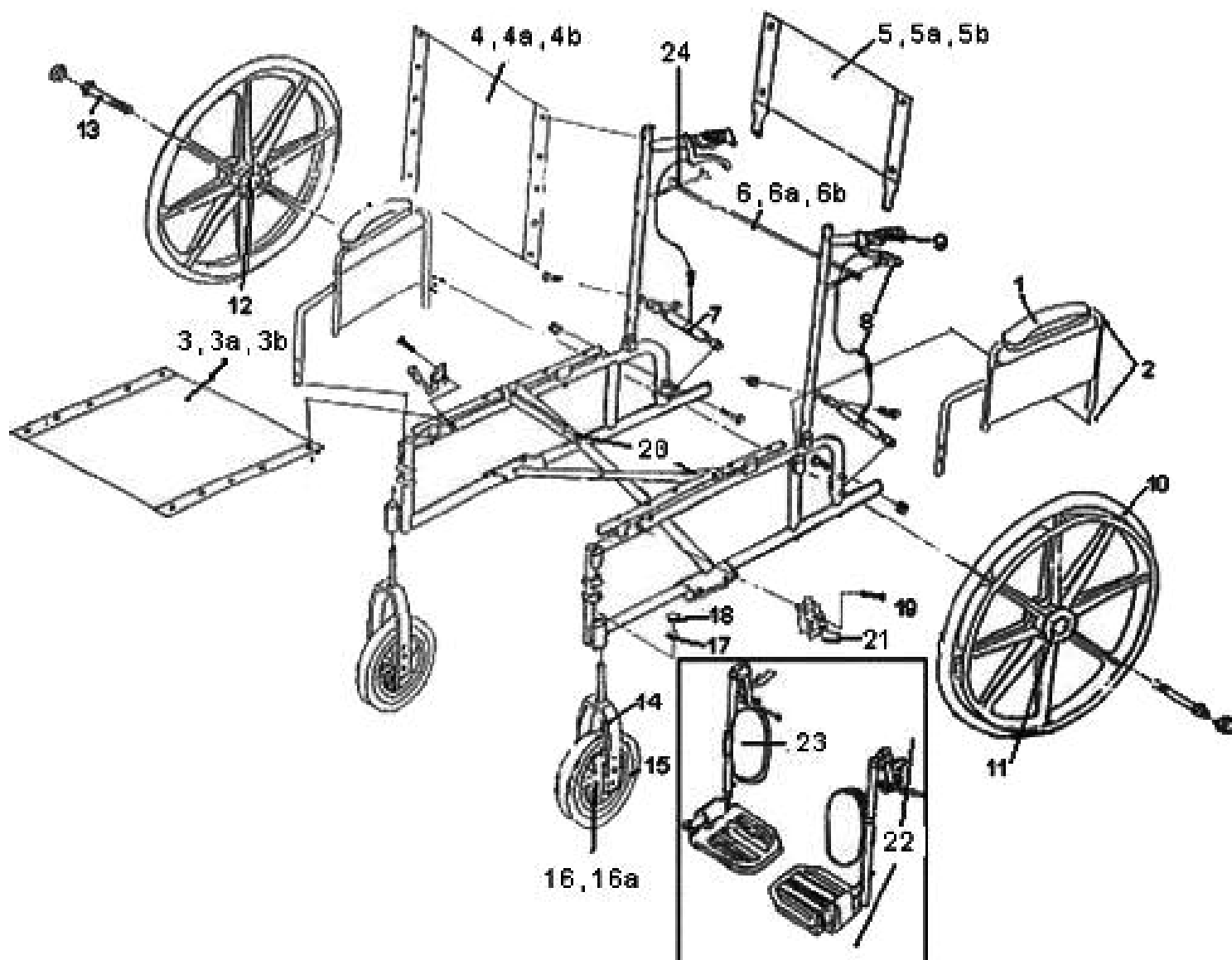

Excel Recliner Wheelchair Parts List

MDS808350, MDS808450, MDS808550, MDS808650

Number	Description	Part Number
1	ARMREST PAD, DESK LENGTH, EACH	WCA806915NYL
2	ARMREST ASSEMBLY, DESK LENGTH, REMOVABLE, PAIR	WCA806960
3	SEAT UPHOLSTERY W/SCREWS, 18" (45.7cm) W X 17" (43.2cm) D, VINYL	WCA808920R
3a	SEAT UPHOLSTERY W/SCREWS, 16" (40.6cm) W X 17" (43.2cm) D, VINYL	WCA806921R
3b	SEAT UPHOLSTERY W/SCREWS, 20" (50.8cm) W X 17" (43.2cm) D, VINYL	WCA806922R
3c	SEAT UPHOLSTERY W/SCREWS, 22" (55.9cm) W X 17" (43.2cm) D, VINYL	WCA806932R
4	BACK UPHOLSTERY W/SCREWS, 18"W (45.7cm) X 22" (55.9cm) H, VINYL	WCA808924R
4a	BACK UPHOLSTERY W/SCREWS, 16" (40.6cm) W X 22" (55.9cm) H, VINYL	WCA806923R
4b	BACK UPHOLSTERY W/SCREWS, 20" (50.8cm) W X 22" (55.9cm) H, VINYL	WCA806924R
4c	BACK UPHOLSTERY W/SCREWS, 20" (55.9cm) W X 22" (55.9cm) H, VINYL	WCA806936R
5	HEADREST ASSEMBLY, UPHOLSTERY & POSTS 18" (45.7cm) X 10" (25.4cm)	WCA808926R
5a	HEADREST ASSEMBLY, UPHOLSTERY & POSTS 16" (40.6cm) X 10" (25.4cm)	WCA85HDREST1
5b	HEADREST ASSEMBLY, UPHOLSTERY & POSTS 20" (50.8cm) X 10" (25.4cm)	WCA85HDREST2
5c	HEADREST ASSEMBLY, UPHOLSTERY & POSTS 22" (55.9cm) X 10" (25.4cm)	WCA85HDREST3
6	STABILIZING BAR, FOR BACK OF RECLINER 16" (40.6cm)	WCARECBAR
6a	STABILIZING BAR, FOR BACK OF RECLINER 18" (45.7cm)	WCA808905
6b	STABILIZING BAR, FOR BACK OF RECLINER 20" (50.8cm)	WCARECBAR2
6c	STABILIZING BAR, FOR BACK OF RECLINER 22" (55.9cm)	WCARECBAR3
7	RECLINING SYSTEM	WCA808906PR
8	CABLE & RELEASE FOR RECLINING SYSTEM, EACH SIDE	WCA808908
9	HANDGRIPS, PAIR	WCA806909
10	REAR WHEEL ASSEMBLY W/BEARING & HANDRIM	WCA806946
11	REAR WHEEL HUBCAP, EACH	WCA806902
12	REAR WHEEL BEARING, SET	WCA806955PR
13	AXLE FOR REAR WHEEL, REMOVABLE ARMS, EACH	WCA806951R
14	FRONT FORK HEMI HEIGHT ADJUSTABLE, BLACK, EACH	WCA806931HHA
15	FRONT CASTER 8", W/BEARINGS, EACH	WCA806930
16	BEARINGS FOR FRONT CASTER, PAIR	WCA806935PR
16a	AXLE & HARDWARE FOR FRONT CASTER, SET	WCA806933
17	STEM BEARING FOR FRONT CASTER, PAIR	WCA806950PR
18	DUST CAP, EACH	WCA806995
19	WHEEL LOCK ASSEMBLY PAIR (PULL TO LOCK)	WCA806990PK4
20a	SUPPORT HOLDER, PLASTIC, 16" (40.6cm) & 18" (45.7cm)	WCA806908
20b	SUPPORT HOLDER, PLASTIC, 20" (50.8cm) & 22" (55.9cm)	WCA806908W
21	WHEEL LOCK HANDLE, BLACK RUBBER TIP, EACH (PULL TO LOCK)	WCA806907
22	ELEVATING LEGREST COMPOSITE FOOTPLATE, HEMI, W/CALF PAD, PAIR	WCA806985HCMP
23	CALF PAD, BLACK	WCA806918NYL
24	STABLIZING BAR KNOBS	WCARECBARK
Not shown	BOLT, PIVOT ELR	WCA806985PB



Excel Extra-Wide

Excel Extra-Wide with Removable Arms and Swing-Away Footrests

Chair	Size	Arm Style	Leg Style
MDS806700	20" (50.8cm)	Removable desk-length arms	Swing-away footrests
MDS806700FLA	20" (50.8cm)	Removable full-length arms	Swing-away footrests
MDS806800	22" (55.9cm)	Removable desk-length arms	Swing-away footrests
MDS806800FLA	22" (55.9cm)	Removable full-length arms	Swing-away footrests
MDS806900	24" (60.9cm)	Removable desk-length arms	Swing-away footrests
MDS806900FLA	24" (60.9cm)	Removable full-length arms	Swing-away footrests

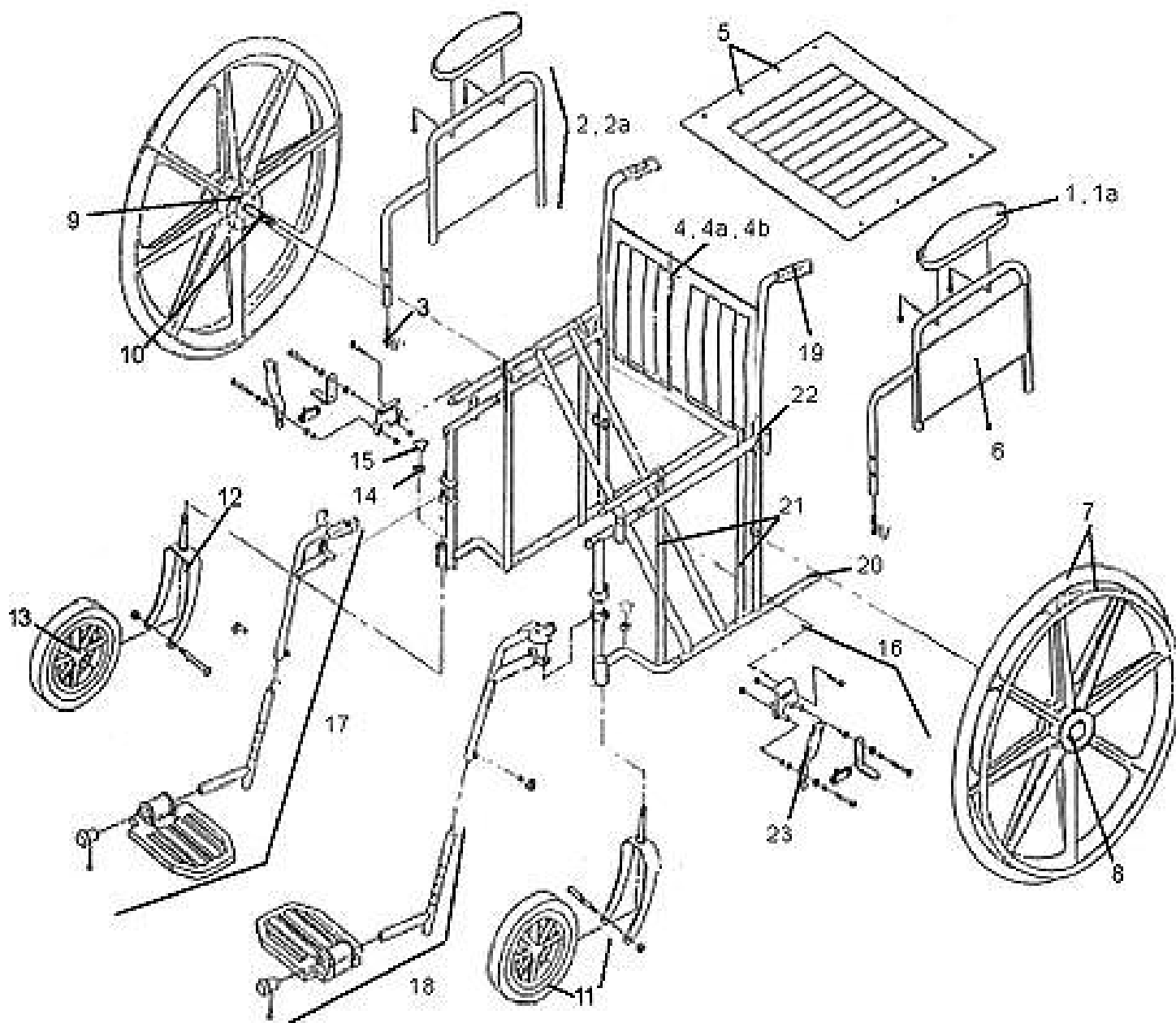

Excel Extra-Wide Wheelchair Parts List

MDS806700, MDS806700FLA, MDS806800, MDS806800FLA, MDS806900, MDS806900FLA

Number	Description	Part Number
1	ARMREST PAD, DESK LENGTH, EACH	WCA806915NVY
1a	ARMREST PAD, FULL LENGTH, EACH	WCA806910NVY
2	ARMREST ASSEMBLY, DESK LENGTH, REMOVABLE, PAIR	WCA806960
2a	ARMREST ASSEMBLY, FULL LENGTH, REMOVABLE, PAIR	WCA806961
3	ARMLOCK PIN FOR REMOVABLE ARMS, EACH	WCA806903
4	UPHOLSTERY SET W/SCREWS, 20" (50.8cm) WIDE, FOR MDS806700	WCA806927NVYS
4a	UPHOLSTERY SET W/SCREWS, 22" (55.9cm) WIDE, FOR MDS806800	WCA806926NVYS
4b	UPHOLSTERY SET W/SCREWS, 24" (60.9cm) WIDE, FOR MDS806900	WCA806925NVYS
5	SCREW AND WASHERS, SEAT & BACK UPHOLSTERY	WCA806975
6	CLOSE GUARD PANELS	WCA806PANEL
7	REAR WHEEL ASSMBLY WITH BEARING & HANDRIM	WCA806948
8	REAR WHEEL HUBCAP, EACH	WCA806902
9	REAR WHEEL BEARING, SET*	WCA806957
10	AXLE AND NUT FOR REAR WHEEL, EXTRA WIDE CHAIR, EACH	WCA806952
11	FRONT CASTER FOR XW CHAIR WITH BEARINGS, AXLE, HARDWARE, EACH, 2"	WCA806930XWW
11a	FRONT CASTER FOR XW CHAIR WITH BEARINGS, AXLE, 1.25"	WCA806930XW
12	FORK FOR FRONT CASTER, XW, 1.25"	WCA806931XW
13	BEARINGS FOR FRONT CASTER, XW, PAIR	WCA806935XW
14	STEM BEARING FOR FRONT CASTER, PAIR	WCA806950PR
15	DUST CAP, EACH	WCA806995
16	WHEEL LOCK ASSEMBLY PAIR (PULL TO LOCK)	WCA806990R
17	FOOTREST ASSEMBLY, ALUMINUM FOOTPLATE, HEMI, PAIR	WCA806965HEMI
18	FOOTPLATE ASSEMBLY, ALUMINUM, PAIR	WCA806900
19	HANDGRIPS, PAIR	WCA806909
20	TUBE END CAP FOR REAR FRAME, EACH	WCA806904
21	SLIDE TUBE, XW, EACH	WCA806997
22	SEAT GUIDES SET FRONT & REAR, REMOVABLE ARM, SET	WCA806981
23	WHEEL LOCK HANDLE, BLACK RUBBER TIP, EACH (PULL TO LOCK)	WCA806907
24	AXLE AND HARDWARE FOR FRONT CASTER	WCA806933XW

*For wheelchairs with serial # starting w/A58 please contact tech support



Excel Extra-Wide

Excel Extra-Wide with Removable Arms and Elevating Legrests

Chair	Size	Arm Style	Leg Style
MDS806750	20" (50.8cm)	Removable desk-length arms	Elevating leg rests
MDS806750FLA	20" (50.8cm)	Removable full-length arms	Elevating leg rests
MDS806850	22" (55.9cm)	Removable desk-length arms	Elevating leg rests
MDS806850FLA	22" (55.9cm)	Removable full-length arms	Elevating leg rests
MDS806950	24" (60.9cm)	Removable desk-length arms	Elevating leg rests

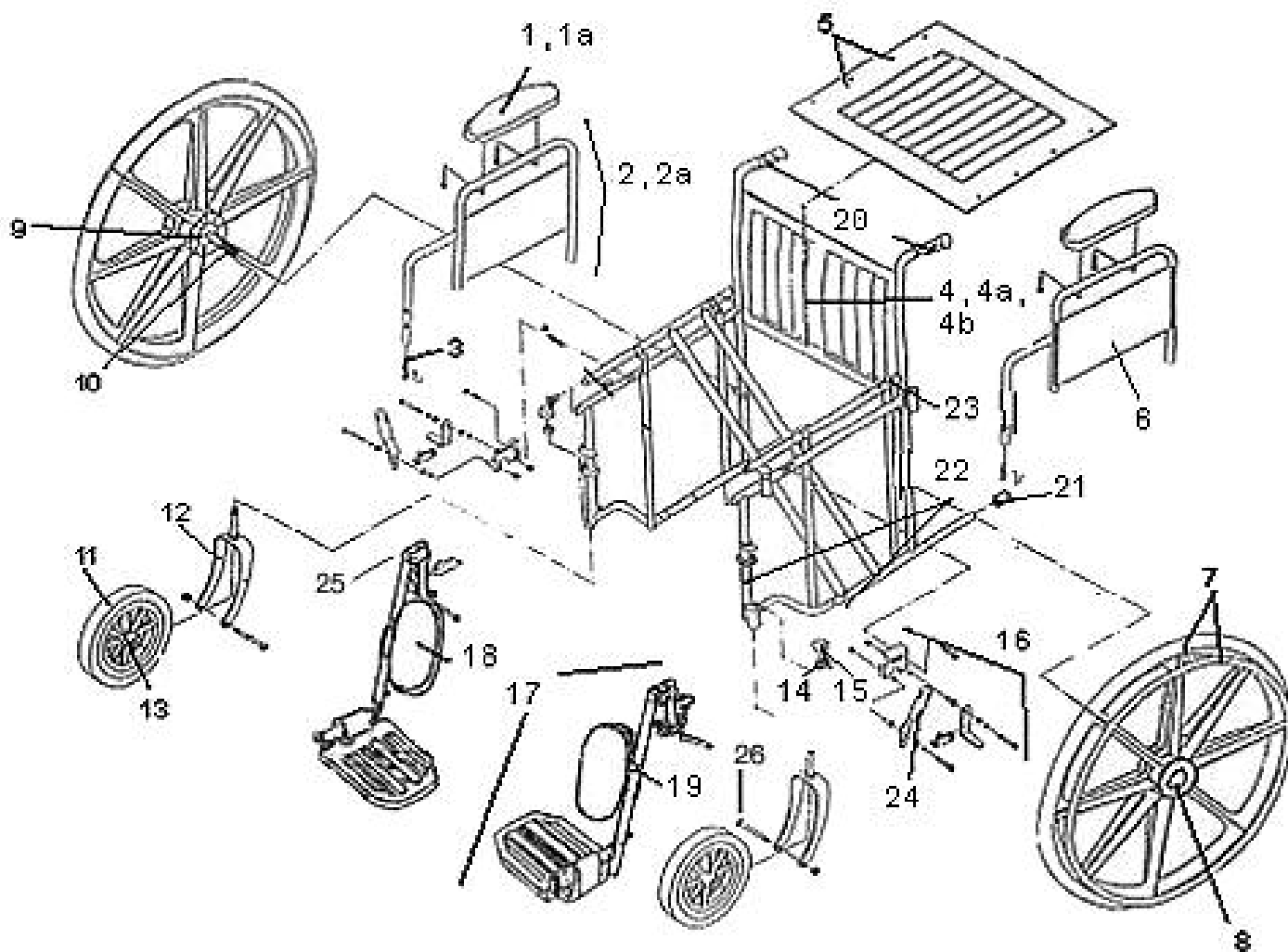

Excel Extra-Wide Wheelchair Parts List

MDS806750, MDS806750FLA, MDS806850, MDS806850FLA, MDS806950

Number	Description	Part Number
1	ARMREST PAD, DESK LENGTH, EACH	WCA806915NVY
1a	ARMREST PAD, FULL LENGTH, EACH	WCA806910NVY
2	ARMREST ASSEMBLY, DESK LENGTH, REMOVABLE, PAIR	WCA806960
2a	ARMREST ASSEMBLY, FULL LENGTH, REMOVABLE, PAIR	WCA806961
3	ARMLOCK PIN FOR REMOVABLE ARMS, EACH	WCA806903
4	UPHOLSTERY SET W/SCREWS, 20" WIDE, FOR MDS806750	WCA806927NVYS
4a	UPHOLSTERY SET W/SCREWS, 22" WIDE, FOR MDS806850	WCA806926NVYS
4b	UPHOLSTERY SET W/SCREWS, 24" WIDE, FOR MDS806950	WCA806925NVYS
5	SCREW AND WASHERS, SEAT & BACK UPHOLSTERY	WCA806975
6	CLOSE GUARD PANELS	WCA806PANEL
7	REAR WHEEL ASSMBLY W/BEARING & HANDRIM	WCA806948
8	REAR WHEEL HUBCAP, EACH	WCA806902
9	REAR WHEEL BEARING, SET*	WCA806957
10	AXLE AND NUT FOR REAR WHEEL, EXTRA WIDE CHAIR, EACH	WCA806952
11	FRONT CASTER FOR XW CHAIR, W/BEARINGS, AXLE, HARDWARE EACH, 2"	WCA806930XWW
11a	FRONT CASTER FOR XW CHAIR WITH BEARINGS, AXLE, 1.25"	WCA806930XW
12	FORK FOR FRONT CASTER, XW, 1.25"	WCA806931XW
13	BEARINGS FOR FRONT CASTER, XW, PAIR, 1.25"	WCA806935XW
14	STEM BEARING FOR FRONT CASTER, PAIR	WCA806950PR
15	DUST CAP, EACH	WCA806995
16	WHEEL LOCK ASSEMBLY PAIR (PULL TO LOCK)	WCA806990R
17	ELEVATING LEGREST, ALUMINUM FOOTPLATE, HEMI, PAIR	WCA806985HEMI
18	CALF PAD, NAVY, EACH	WCA806918NVY
19	BRACKET AND PLATFORM FOR CALF PAD	WCA806919
20	HANDGRIPS, PAIR	WCA806909
21	TUBE END CAP FOR REAR FRAME, EACH	WCA806904
22	SLIDE TUBE, XW, EACH	WCA806997
23	SEAT GUIDES SET FRONT & REAR, REMOVABLE ARM, SET	WCA806981
24	WHEEL LOCK HANDLE, BLACK RUBBER TIP, EACH (PULL TO LOCK)	WCA806907
25	BOLT, PIVOT ELR	WCA806985PB
26	AXLE AND HARDWARE FOR FRONT CASTER	WCA806933XW

*For wheelchairs with serial # starting w/A58 please contact tech support



Excel Shuttle

Excel Shuttle with Desk-Length Arms

Chair	Size	Arm Style	Leg Style
MDS809650	24"	Removable desk-length arms	Elevating leg rests
MDS809750	26"	Removable desk-length arms	Elevating leg rests
MDS809850	28"	Removable desk-length arms	Elevating leg rests

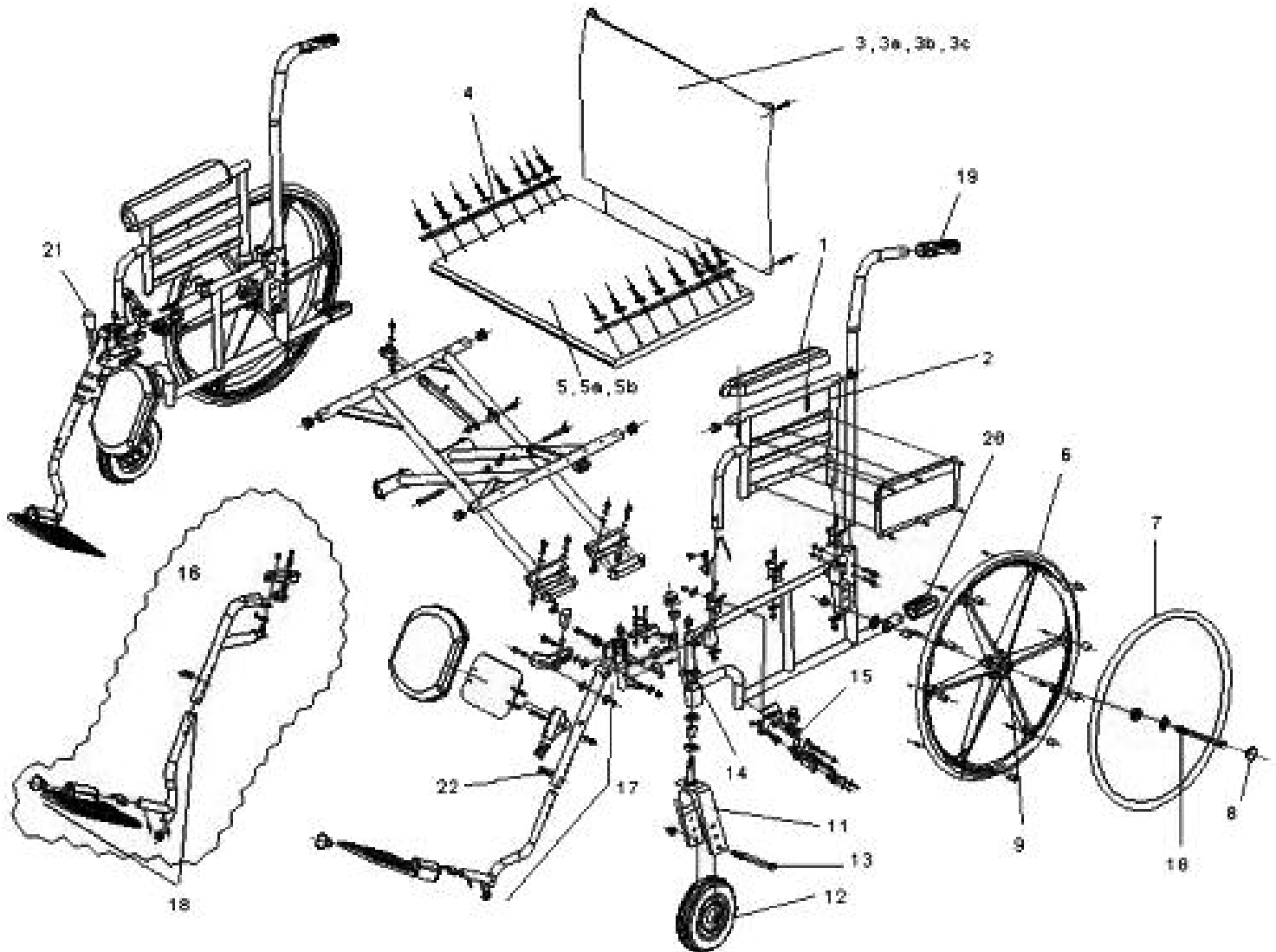

Excel Shuttle Wheelchair Parts List

MDS809650, MDS809750, MDS809850

Number	Description	Part Number
1	ARMREST PAD, SHUTTLE DESK LENGTH, EACH	WCA806915SH
2	ARMREST ASSEMBLY, SHUTTLE DESK LENGTH, PAIR	WCA806960SH
3	UPHOLSTERY, BACK, FOR 24" (60.9cm) CHAIR	WCA806926SH1
3a	UPHOLSTERY, BACK, FOR 26" (66cm) CHAIR	WCA806926SH2
3b	UPHOLSTERY, BACK, FOR 28" (71.1cm) CHAIR	WCA806926SH3
3c	UPHOLSTERY, BACK, FOR 30" (76.2cm) CHAIR	WCA806926SH4
4	SCREW AND WASHERS FOR SEAT & BACK UPHOLSTERY	WCA806975SH
5	UPHOLSTERY, SEAT, FOR 24" (60.9cm) CHAIR	WCA808920SH1
5a	UPHOLSTERY, SEAT, FOR 26" (66cm) CHAIR	WCA808920SH2
5b	UPHOLSTERY, SEAT, FOR 28" (71.1cm) CHAIR	WCA808920SH3
6	REAR WHEEL WITHOUT HANDRIM, EACH	WCA806945SH
7	HANDRIM W/SCREWS, EACH	WCA806940SH
8	REAR WHEEL HUBCAP, EACH	WCA806902SH
9	REAR WHEEL BEARING, SET	WCA806955SH
10	AXLE AND HARDWARE FOR REAR WHEEL, EACH	WCA806951SH
11	FRONT FORK HEMI HEIGHT ADJUSTABLE, EACH	WCA806931SH
12	FRONT CASTER W/BEARINGS, EACH	WCA806930SH
13	AXLE & HARDWARE FOR FRONT CASTER, SET	WCA806933SH
14	STEM BEARING FOR FRONT CASTER, PAIR	WCA806950SH
15	WHEEL LOCK ASSEMBLY, PAIR	WCA806990SH
16	FOOTREST, PAIR	WCA806965SH
17	ELEVATING LEGREST, COMPOSITE FOOTPLATE, HEMI, W/CALF PAD, PAIR	WCA806985SH
18	FOOTPLATE ASSEMBLY, PAIR	WCA806900SH
19	HANDGRIPS, PAIR	WCA806909
20	TUBE END CAP FOR REAR FRAME, EACH	WCA806904SH
21	WHEEL LOCK HANDLE, BLACK RUBBER TIP, EACH (PULL TO LOCK)	WCA806907SH
22	CLIPS FOR LEGREST, BLACK	WCALRCLIP
Not shown	DUST CAP, STEM BEARING	WCA806995SH



Excel Steel Transport

Excel Steel Transport

Chair

MDS808150

MDS808200

Size

17" (43.2cm)

19" (48.3cm)

Arm Style

Permanent full-length arms

Permanent full-length arms

Leg Style

Swing-away footrests

Swing-away footrests

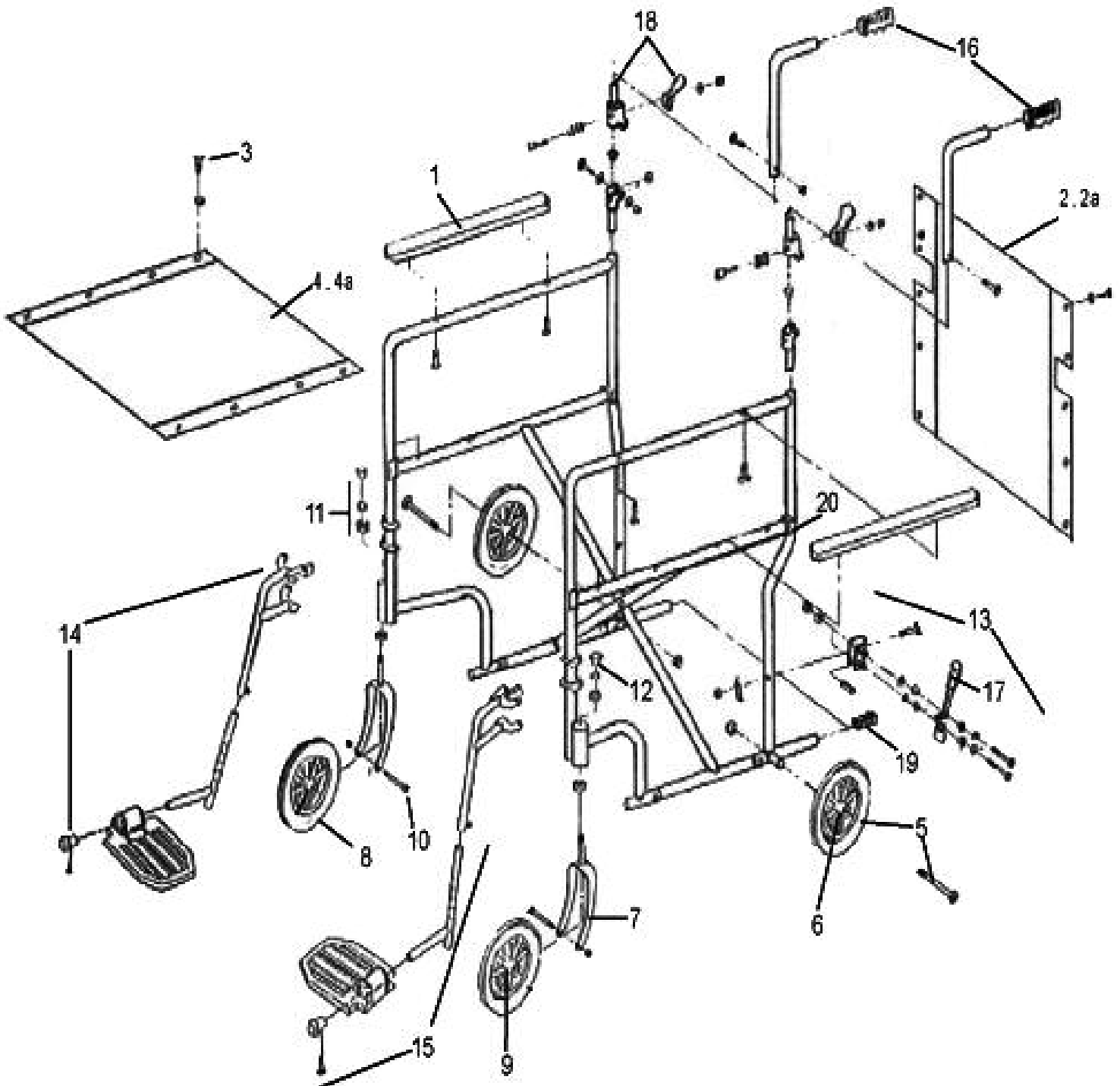

Excel Steel Transport Wheelchair Parts List

MDS808150, MDS808200

Number	Description	Part Number
1	ARMREST PAD, FULL LENGTH, EACH	WCA806910NYL
2	BACK UPHOLSTERY W/SCREWS, 17" (43.2cm) WIDE, NYLON	WCA808925
2a	BACK UPHOLSTERY W/SCREWS, 19" (48.3cm) WIDE, NYLON	WCA808926
3	SCREW AND WASHERS, SEAT & BACK UPHOLSTERY	WCA806975
4	SEAT UPHOLSTERY W/SCREWS, 17" (43.2cm) WIDE, NYLON	WCA808920
4a	SEAT UPHOLSTERY W/SCREWS, 19" (48.3cm) WIDE, NYLON	WCA808921
5	REAR WHEEL ASSEMBLY W/BEARING & AXLE	WCA808945
6	REAR WHEEL BEARING	WCA806935PR
7	FORK FOR FRONT CASTER	WCA806931
8	FRONT CASTER 8" (20.3cm), W/BEARINGS	WCA806930
9	BEARINGS FOR FRONT CASTER	WCA806935PR
10	AXLE & HARDWARE FOR FRONT CASTER	WCA806933
11	STEM BEARING FOR FRONT CASTER	WCA806950PR
12	DUST CAP	WCA806995
13	WHEEL LOCK ASSEMBLY (PULL TO LOCK)	WCA808990P
14	FOOTREST ASSEMBLY ALUMINUM FOOTPLATE, HEMI	WCA806965HEMI
15	FOOTPLATE ASSEMBLY, ALUMINUM	WCA806900
16	HANDGRIPS, PAIR	WCA806909
17	WHEEL LOCK HANDLE (PULL TO LOCK)	WCA806907
18	FOLDING MECHANISM & PADDLE, ALUMINUM	WCA808902
19	TUBE END CAP, WITH THREAD	WCA808900
20	SEAT GUIDES FOR PERMANENT ARMS	WCA806980



Excel Superlight Freedom Transport

Superlight Freedom Aluminum Transport

Chair	Size	Arm Style	Leg Style
MDS808200SLRR	19" (48.3cm)	Permanent desk-length arms	Swing-away footrests, red
MDS808200SLBR	19" (48.3cm)	Permanent desk-length arms	Swing-away footrests, blue
MDS808200SLSR	19" (48.3cm)	Permanent desk-length arms	Swing-away footrests, silver
MDS808200SLPR	19" (48.3cm)	Permanent desk-length arms	Swing-away footrests, pink

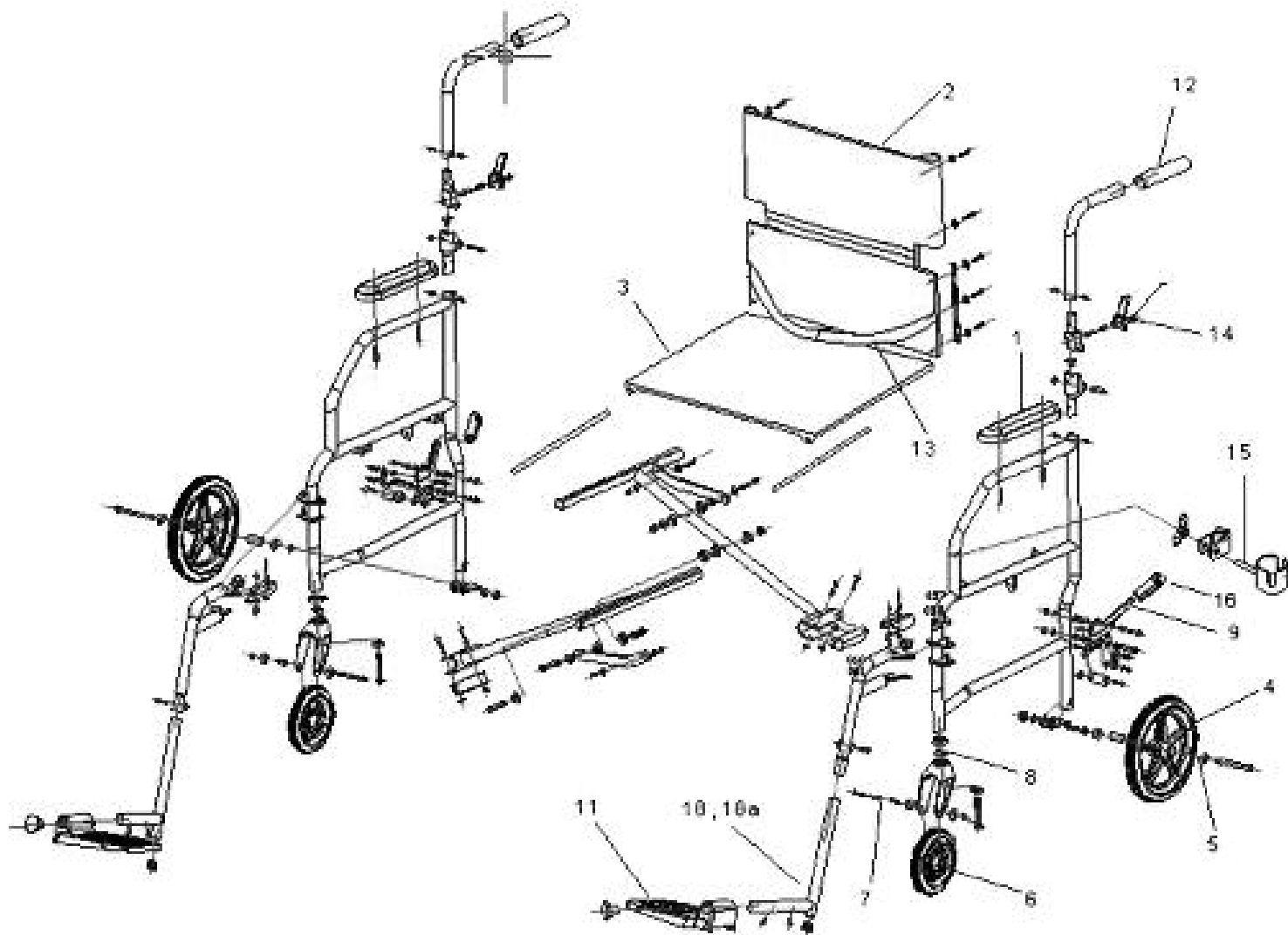

Excel Superlight Freedom Transport Wheelchair Parts List

MDS808200SLR, MDS808200SLB, MDS808200SLSR, MDS808200SLPR

Number	Description	Part Number
1	ARMREST PAD, DESK LENGTH, EACH	WCA806915SL
2	BACK UPHOLSTERY, NYLON	WCA808926SL
3	SEAT UPHOLSTERY, NYLON	WCA808920SL
4	REAR TIRE AND BEARING	WCA806935SL
5	REAR AXLE AND HARDWARE	WCA806951SL
6	FRONT CASTER AND BEARINGS	WCA806930SL
7	AXLE & HARDWARE FOR FRONT CASTER	WCA806933SL
8	STEM BEARING FOR FRONT CASTER	WCA806950SL
9	WHEEL LOCK ASSEMBLY	WCA808990
10a	FOOTREST ASSEMBLY, RED	WCA806965R
10b	FOOTREST ASSEMBLY, BLUE	WCA806965B
10c	FOOTREST ASSEMBLY, SILVER	WCA806965S
10d	FOOTREST ASSEMBLY, PINK	WCA806965P
11	FOOTPLATE ASSEMBLY, COMPOSITE	WCA806901
12	HANDGRIPS, PAIR	WCA806909
13	SAFETY BELT	WCABELT
14	FOLDING MECHANISM, PADDLE AND SOCKET	WCA808902FT
15	CUP HOLDER	WCACUP
16	WHEELLOCK RUBBER HANDLE TIP	WCA808990SL



Excel Bariatric Aluminum Transport

Freedom Plus Bariatric Aluminum Transport

Chair

MDS808200BAR

Size

22" (55.9cm)

Arm Style

Permanent full-length arms

Leg Style

Elevating legrests, red

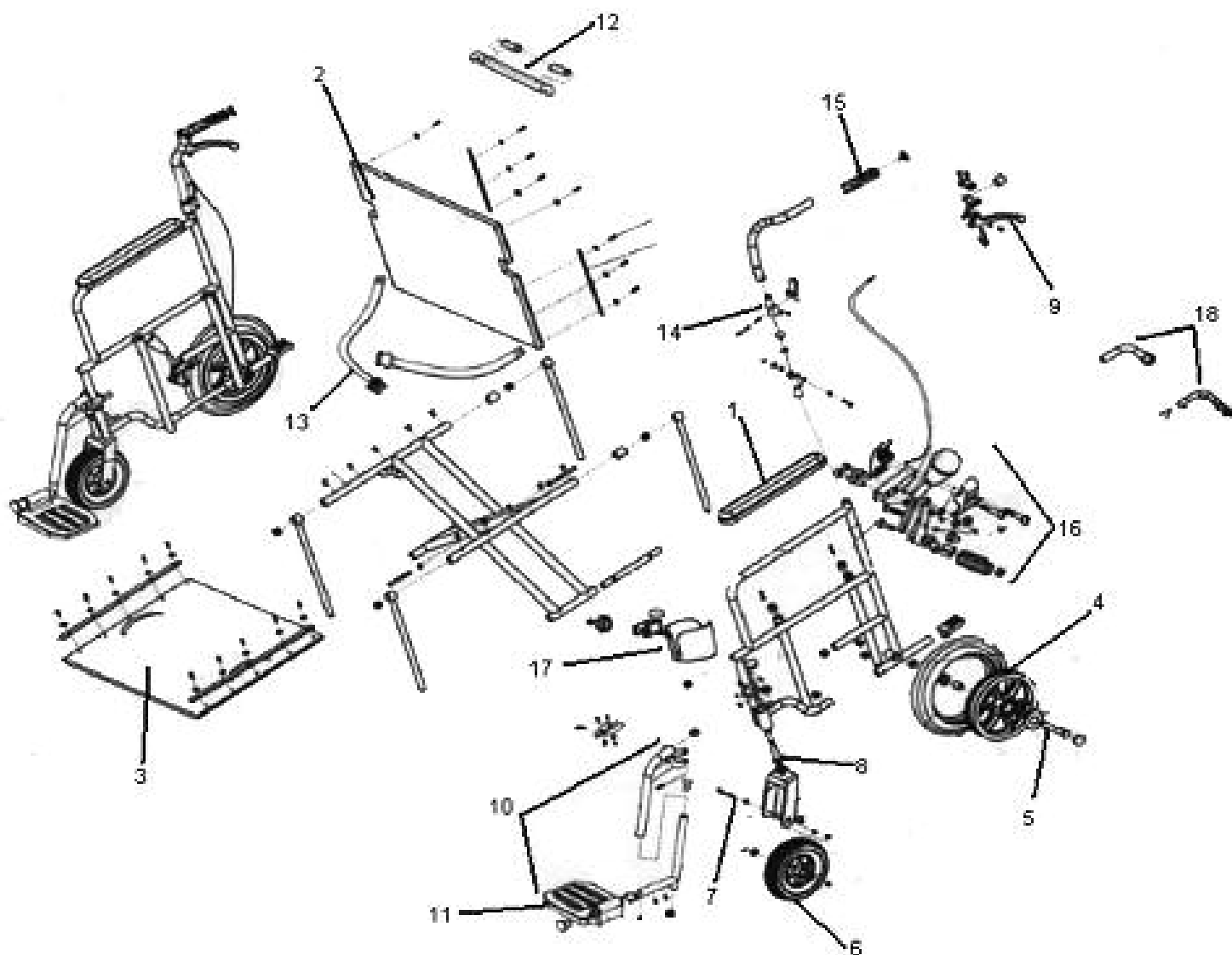

Excel Bariatric Aluminum Transport Wheelchair Parts List

MDS808200BAR

Number	Description	Part Number
1	ARMREST PAD, DESK LENGTH, EACH	WCA806915FP
2	BACK UPHOLSTERY, VINYL	WCA806926FP
3	SEAT UPHOLSTERY, VINYL	WCA806920FP
4	REAR TIRE AND BEARING	WCA806935FP
5	REAR AXLE AND HARDWARE	WCA806951FP
6	FRONT CASTER AND BEARINGS	WCA806930FP
7	FRONT CASTER AXLE	WCA806933FP
8	STEM BEARING FOR FRONT CASTER	WCA806950FP
9	UPPER HANDLE WITH CABLE	WCAHBRAKE
10	FOOTREST ASSEMBLY	WCA806965R
11	FOOTPLATE ASSEMBLY, COMPOSITE	WCA806901
12	PUSHBAR	WCAFPBAR
13	SAFETY BELT	WCABELTFP
14	FOLDING MECHANISM, PADDLE AND SOCKET	WCA808902
15	HANDGRIPS, PAIR	WCA806909
16	WHEEL LOCK ASSEMBLY	WCA808990FP
17	CUP HOLDER	WCACUP
18	ANTI-TIPPERS	WCAFPTIP
Not shown	ELEVATING LEGREST, RED	WCA806985R
Not shown	SEAT GUIDES FOR PERMANENT ARMS	WCA806980



Excel Standard Aluminum Transport

Excel Standard Aluminum Transport

Chair

MDS808200AR

MDS808200AB

Size

19" (48.3cm)

19" (48.3cm)

Arm Style

Permanent full-length arms

Permanent full-length arms

Leg Style

Swing-away footrests, red

Swing-away footrests, blue

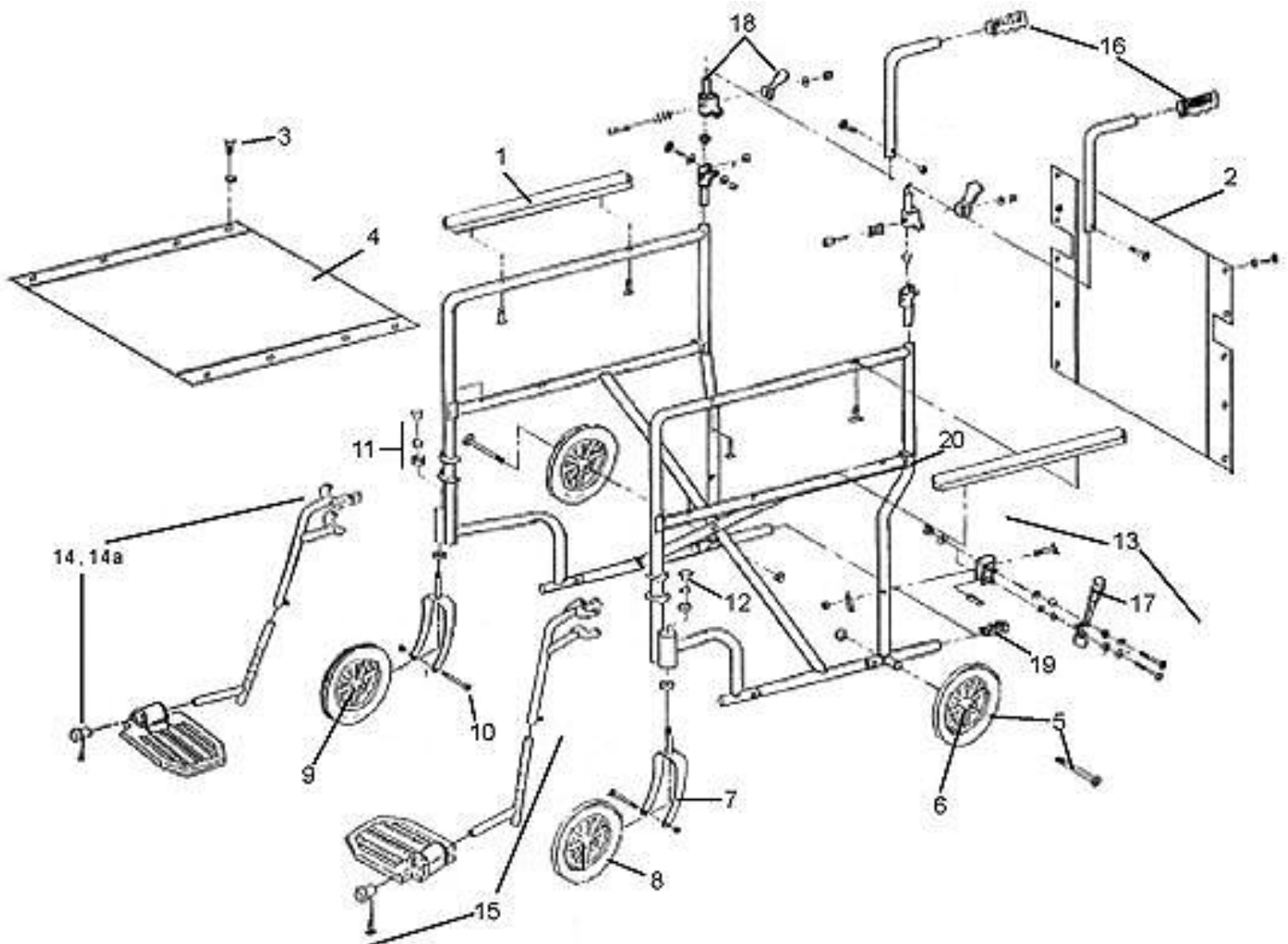

Excel Standard Aluminum Transport Wheelchair Parts List

MDS808200AB, MDS808200AR

Number	Description	Part Number
1	ARMREST PAD, FULL LENGTH, EACH	WCA806910NYL
2	BACK UPHOLSTERY WITH SCREWS, NYLON	WCA808926
3	SCREW AND WASHERS, SEAT & BACK UPHOLSTERY	WCA806975
4	SEAT UPHOLSTERY WITH SCREWS, NYLON	WCA808921
5	REAR WHEEL ASSEMBLY WITH BEARING & AXLE	WCA808945
6	REAR WHEEL BEARING	WCA806935PR
7	FORK FOR FRONT CASTER	WCA806931
8	FRONT CASTER, WITH BEARINGS	WCA808930AT
9	BEARINGS FOR FRONT CASTER	WCA806935PR
10	AXLE & HARDWARE FOR FRONT CASTER	WCA806933
11	STEM BEARING FOR FRONT CASTER	WCA806950PR
12	DUST CAP	WCA806995
13	WHEEL LOCK ASSEMBLY (PULL TO LOCK)	WCA806990AT
14	FOOTREST ASSEMBLY, RED, HEMI	WCA806965R
14a	FOOTREST ASSEMBLY, BLUE, HEMI	WCA806965B
15	FOOTPLATE ASSEMBLY, COMPOSITE	WCA806901
16	HANDGRIPS, PAIR	WCA806909
17	WHEEL LOCK HANDLE (PULL TO LOCK)	WCA806907
18	FOLDING MECHANISM & PADDLE, ALUMINUM	WCA808902
19	TUBE END CAP, WITH THREAD	WCA808900
20	SEAT GUIDES FOR PERMANENT ARMS	WCA806980FT



Excel Deluxe Aluminum Transport

Excel Deluxe Aluminum Transport

Chair

MDS808210AR

MDS808210AB

Size

19" (48.3cm)

19" (48.3cm)

Arm Style

Permanent full-length arms

Permanent full-length arms

Leg Style

Swing-away footrests, red

Swing-away footrests, blue

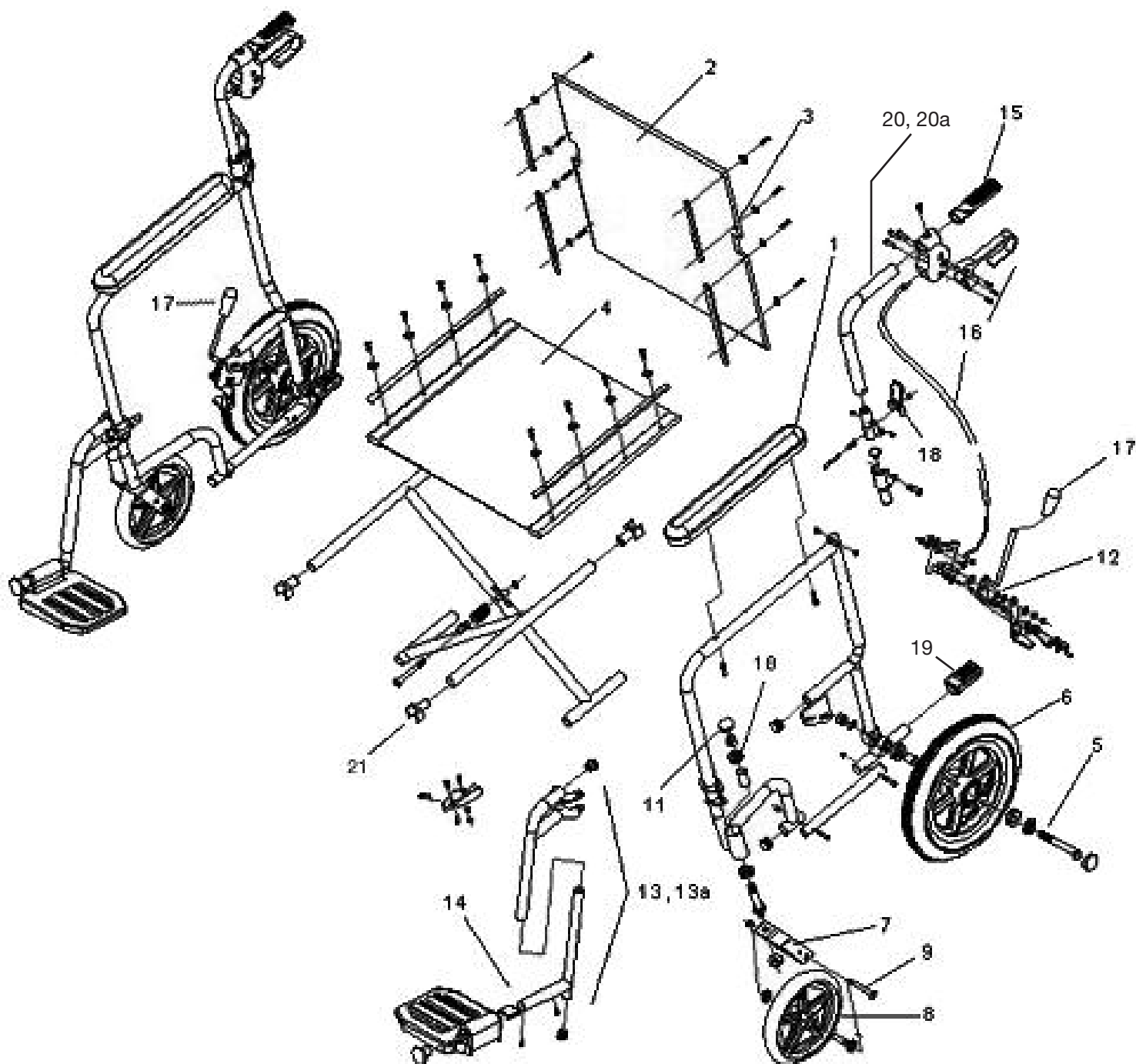

Excel Deluxe Aluminum Transport Wheelchair Parts List

MDS808210AB, MDS808210AR

Number	Description	Part Number
1	ARMREST PAD, FULL LENGTH, EACH	WCA806910NYL
2	BACK UPHOLSTERY WITH SCREWS, NYLON	WCA808926
3	SCREW AND WASHERS, SEAT & BACK UPHOLSTERY	WCA806975
4	SEAT UPHOLSTERY WITH SCREWS, NYLON	WCA808921
5	REAR AXLE AND HARDWARE	WCA806951DT
6	REAR WHEEL AND BEARING	WCA806935DT
7	FORK FOR FRONT CASTER, BLACK	WCA806931DT
8	FRONT CASTER, WITH BEARINGS	WCA806930DT
9	AXLE & HARDWARE FOR FRONT CASTER	WCA806933DT
10	STEM BEARING FOR FRONT CASTER	WCA806950DT
11	DUST CAP	WCA806995
12	WHEEL LOCK ASSEMBLY (PULL TO LOCK)	WCA808990DT
13	FOOTREST ASSEMBLY, RED, HEMI	WCA806965R
13a	FOOTREST ASSEMBLY, BLUE, HEMI	WCA806965B
14	FOOTPLATE ASSEMBLY, COMPOSITE	WCA806901
15	HANDGRIPS, PAIR	WCA806909
16	HANDBRAKE ASSEMBLY	WCAHBRAKE
17	WHEEL LOCK HANDLE (PULL TO LOCK)	WCA806907DT
18	FOLDING MECHANISM & PADDLE, ALUMINUM	WCA808902
19	TUBE END CAP WITH THREAD	WCA808900
20	UPPER METAL TUBE BRADE HANDLE WITH GRIP, LEFT	WCA808BHAL
20a	UPPER METAL TUBE BRADE HANDLE WITH GRIP, RIGHT	WCA808BHAR
Not shown	SEAT GUIDES FOR PERMANENT ARMS	WCA806980



Excel Ultralight Steel Transport

Excel Ultralight Steel Transport Chair

Chair

MDS808200W

Size

19" (48.3cm)

Arm Style

Permanent desk-length arms

Leg Style

Swing-away footrests, red

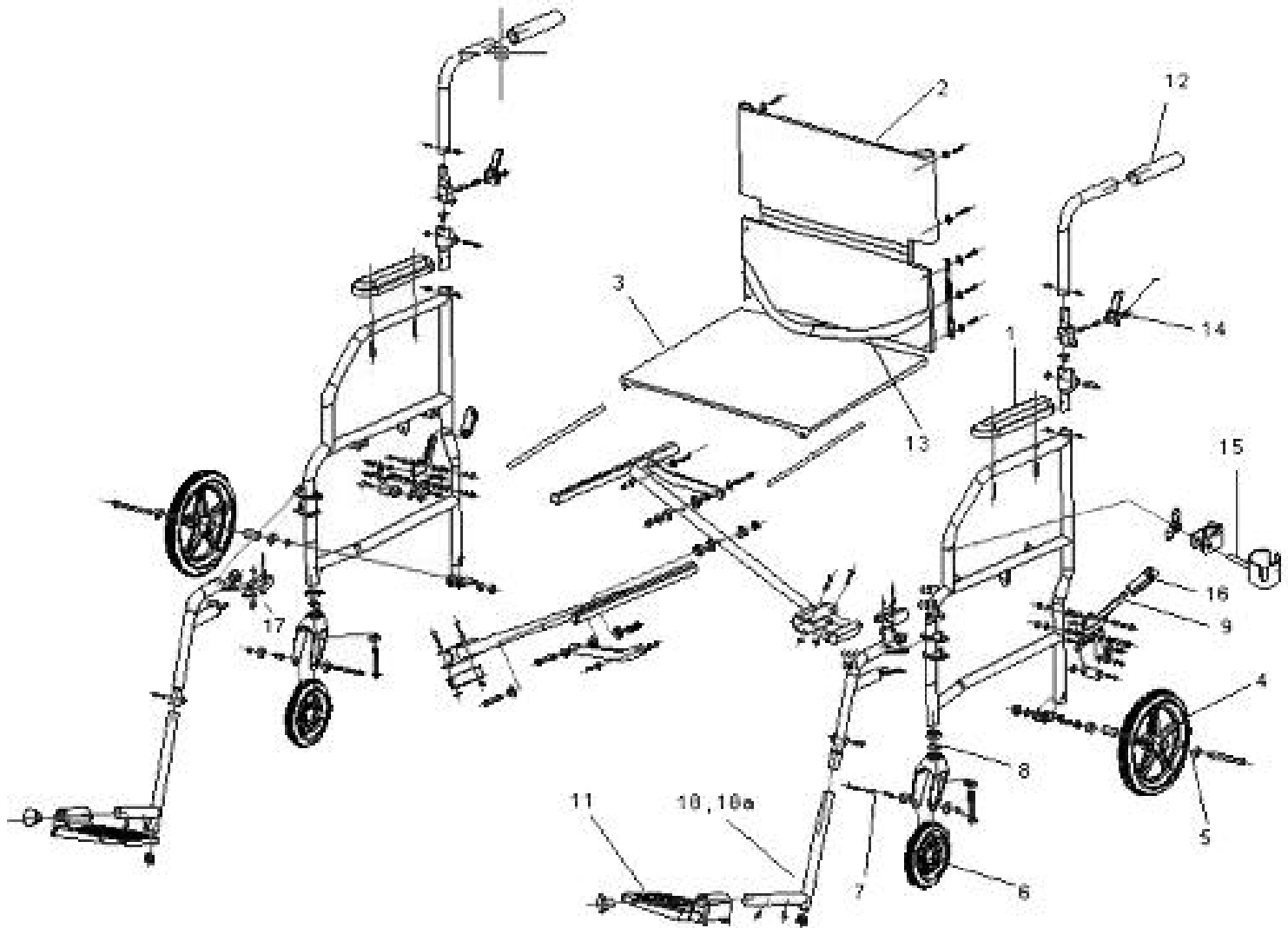

Excel Ultralight Steel Transport Parts List

MDS808200W

Number	Description	Part Number
1	ARMREST, DESK LENGTH, EACH	WCA808915W
2	BACK UPHOLSTERY, NYLON	WCA808926W
3	SEAT UPHOLSTERY, NYLON	WCA808920W
4	REAR TIRE AND BEARING	WCA808935W
5	REAR AXLE AND HARDWARE	WCA808951W
6	FRONT CASTER WITH BEARINGS	WCA808930W
7	AXLE AND HARDWARE FOR FRONT CASTER	WCA808933W
8	STEM BEARING FOR CASTER	WCA808950W
9	WHEEL LOCK ASSEMBLY	WCA808990W
10	FOOTREST ASSEMBLY, RED	WCA808965W
11	FOOTPLATE ASSEMBLY, COMPOSITE	WCA808901W
12	HANDGRIPS, PAIR	WCA808909W
13	SAFETY BELT	WCABELT
14	FOLDING MECHANISM, PADDLE AND SOCKET	WCA808902W
15	CUP HOLDER	WCACUP
16	WHEEL LOCK RUBBER HANDLE TIP	WCA808907W
17	FRONT CASTER ASSEMBLY	WCA808931W



Excel Translator

Excel Translator, Combination Rollator/Transport Chair

Chair

MDS808200TRR

MDS808200TR

Size

19" (48.3cm)

19" (48.3cm)

Arm Style

Permanent full-length arms

Permanent full-length arms

Leg Style

Swing-away footrests, red

Swing-away footrests, blue

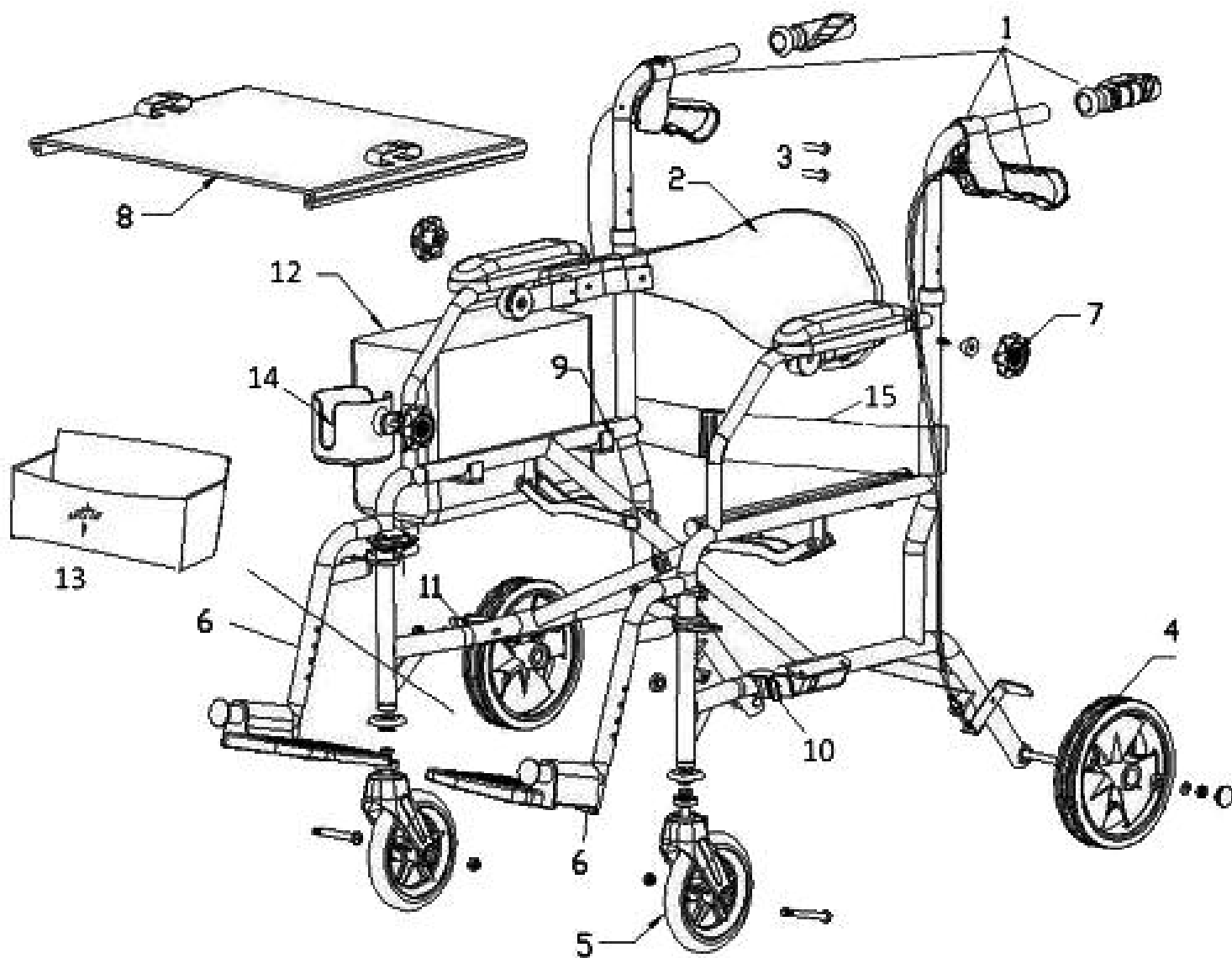

Excel Translator Parts List

MDS808200TR, MDS808200TRR

Number	Description	Part Number
1	HAND BRAKE WITH CABLE ASSEMBLY (PAIR)	WCATR001
2	BACKREST	WCATR002
3	BACKREST PINS (PAIR)	WCATR003
4	REAR CASTER	WCATR004
5	FRONT CASTER WITH FORK ATTACHED	WCATR005
6	SWING AWAY FOOTRESTS (PAIR)	WCATR006
7	KNOB AND BOLT FOR HOLDING BACK CANES TO FRAME	WCATR007
8	SEAT UPHOLSTERY	WCATR008
9	SEAT CRADLE	WCATR009
10	LEFT FOOT REST CLIP (SECURES FOOTREST TO SIDE OF FRAME)	WCATR010
11	RIGHT FOOT REST CLIP (SECURES FOOTREST TO SIDE OF FRAME)	WCATR011
12	SIDE CARRYING CASE	WCATR012
13	UNDER-THE-SEAT CARRYING CASE	WCATR013
14	CUP HOLDER	WCATR014
15	SEAT BELT	WCATR015
Not shown	LEGREST MOUNTING PINS	WCA806910

Order Parts Today to Fix These Typical Problems!



Medline Limited Warranty:

Your Medline Product is warranted to be free of material defects in materials and workmanship for the lifetime of the Original Purchaser. This device was built to precise standards and carefully inspected prior to shipment. This Lifetime Limited Warranty is an expression of our confidence in the material and workmanship of our products and assures years of convenient, dependable service. This warranty does not extend to non-durable components such as handgrips, pushbuttons, leg riggings and any other wearable part which carry a one (1) year warranty. This express warranty extends only to the original purchaser only. In the event of a defect or failure covered by this warranty, contact us at 1-800-MEDLINE. Medline will, at its option, repair or replace your Medline product. This warranty does not extend to damage or failure occurring as a result of owner misuse or negligence, normal wear and tear, or other causes unrelated to the manufacture and design of the product. This express warranty is Medline's sole and exclusive warranty and your sole remedy in the event of default or failure. Medline is not responsible for any consequential or incidental damages or costs arising from use of the warranted products, or any defect therein or failure thereof. Medline disclaims all other warranties including but not limited to the implied warranties of merchantability and fitness for a particular purpose.



Medline Industries, Inc.

One Medline Place
Mundelein, IL 60060

Medline United States
1-800-MEDLINE (633-5463)

www.medline.com | info@medline.com

Medline Canada
1-800-396-6996

www.medline.ca | canada@medline.com

Medline México
01-800-831-0898

www.medlinemexico.com | mexico@medline.com

Some products may not be available for sale in Mexico or Canada. Please contact your Account Representative for additional information.

We reserve the right to correct any errors that may occur within this brochure. ©2010 Medline Industries, Inc.

Medline and Excel are registered trademarks of Medline Industries, Inc.